



64-Mbit Serial Quad I/O™ (SQI™) Flash Memory with EUI-48 and EUI-64 Identifier

Features

- Factory-Programmed with EUI-48 and EUI-64 Globally Unique Identifier:
 - Secure, read-only access in Serial Flash Discoverable Parameter (SFDP) table
- Single Voltage Read and Write Operations:
 - 2.7V to 3.6V or 2.3V to 3.6V
- Serial Interface Architecture:
 - Nibble-wide multiplexed I/O's with SPI-like serial command structure:
 - Mode 0 and Mode 3
 - x1/x2/x4 Serial Peripheral Interface (SPI) Protocol
- High-Speed Clock Frequency:
 - 2.7V to 3.6V: 104 MHz maximum
 - 2.3V to 3.6V: 80 MHz maximum
- Burst Modes:
 - Continuous linear burst
 - 8/16/32/64-byte linear burst with wrap-around
- Superior Reliability:
 - Endurance: 100,000 cycles (minimum)
 - Greater than 100 years data retention
- Low-Power Consumption:
 - Active Read current: 15 mA (typical @ 104 MHz)
 - Standby Current: 15 μ A (typical)
- Fast Erase Time:
 - Sector/Block Erase: 18 ms (typical), 25 ms (maximum)
 - Chip Erase: 35 ms (typical), 50 ms (maximum)
- Page Program:
 - 256 bytes per page in x1 or x4 mode
- End-of-Write Detection:
 - Software polling the BUSY bit in STATUS register
- Flexible Erase Capability:
 - Uniform 4-Kbyte sectors
 - Four 8-Kbyte top and bottom parameter overlay blocks
 - One 32-Kbyte top and bottom overlay block
 - Uniform 64-Kbyte overlay blocks
- Write Suspend:
 - Suspend Program or Erase operation to access another block/sector
- Software Reset (RST) mode
- Software Protection:
 - Individual Block Write Protection with permanent lock-down capability:
 - 64-Kbyte blocks, two 32-Kbyte blocks and eight 8-Kbyte parameter blocks
 - Read Protection on top and bottom 8-Kbyte parameter blocks

- Security ID:
 - One-Time-Programmable (OTP) 2-Kbyte, Secure ID:
 - 64-bit unique, factory pre-programmed identifier
 - User-programmable area
- Temperature Range:
 - Industrial: -40°C to +85°C
- AEC-Q100 Automotive Qualified
- All devices are RoHS compliant

Packages

- 8-Lead SOIJ (5.28 mm)
- 8-Contact WDFN (6 mm x 5 mm)

Product Description

The Serial Quad I/O™ (SQI™) family of Flash memory devices features a six-wire, 4-bit I/O interface that allows for low-power, high-performance operation in a low pin count package. The SST26VF064BEUI also supports full command-set compatibility with the traditional Serial Peripheral Interface (SPI) protocol. System designs using SQI Flash devices occupy less board space and ultimately lower system costs.

All members of the 26 Series SQI family are manufactured with proprietary, high-performance CMOS SuperFlash® technology. The split-gate cell design and thick-oxide tunneling injector attain better reliability and manufacturability compared with alternative approaches.

The SST26VF064BEUI significantly improves performance and reliability while lowering power consumption. These devices write (Program or Erase) with a single power supply of 2.3V to 3.6V. The total energy consumed is a function of the applied voltage, current and time of application. Since, for any given voltage range, the SuperFlash technology uses less current to program and has a shorter erase time, the total energy consumed during any Erase or Program operation is less than that of alternative Flash memory technologies (see [Figure 2-1](#) for pin assignments).

By default, at power-up, the SST26VF064BEUI has the WP# and HOLD# pins enabled and the SIO2 and SIO3 pins disabled to initiate SPI-protocol operations. See [Section 4.6.1, I/O Configuration \(IOC\)](#) for more information about configuring WP#/HOLD# and SIO3/SIO4 pins.

SST26VF064BEUI

1.0 BLOCK DIAGRAM

FIGURE 1-1: FUNCTIONAL BLOCK DIAGRAM

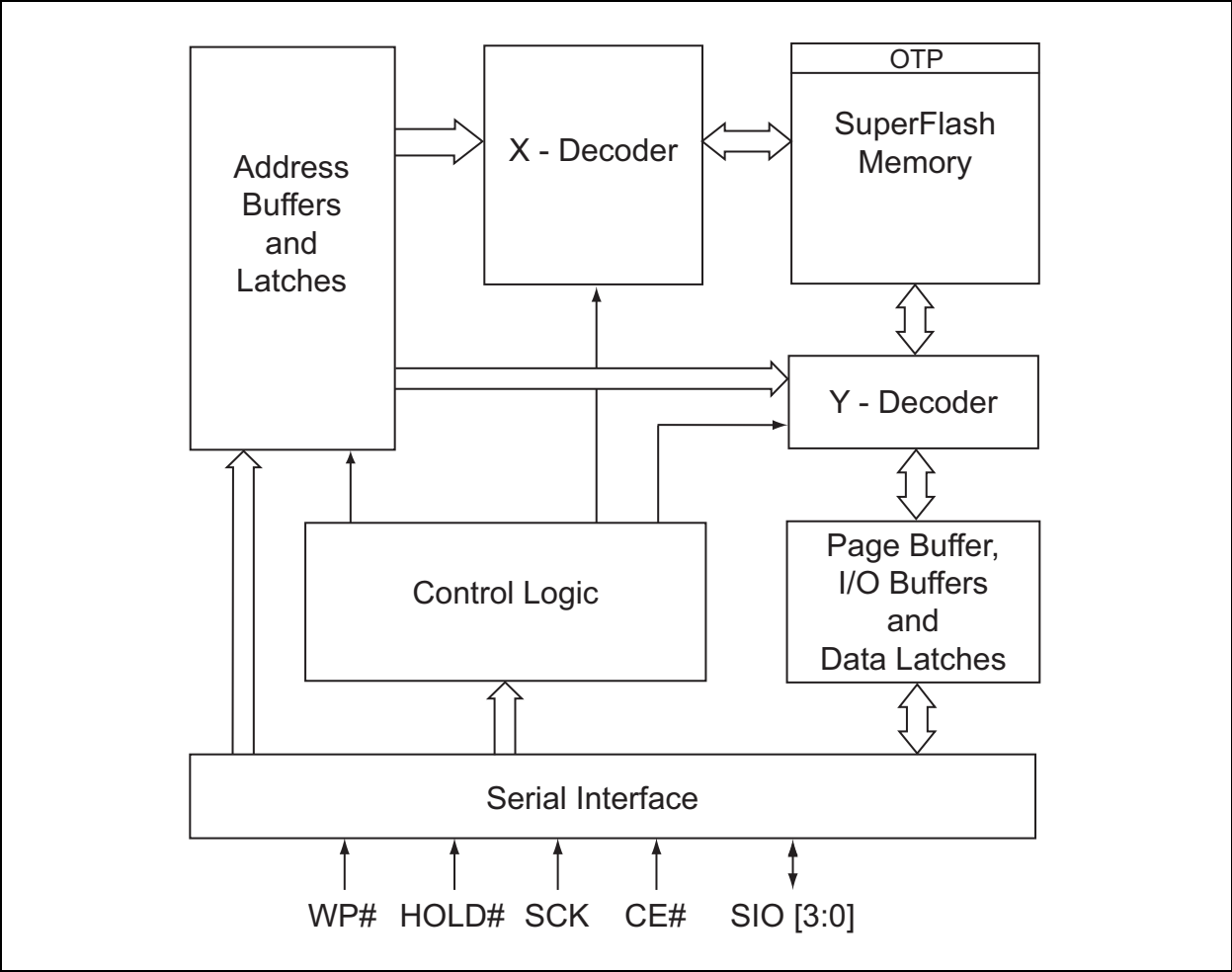

2.0 PIN DESCRIPTION

FIGURE 2-1: PIN DESCRIPTION FOR 8-LEAD SOIJ AND 8-CONTACT WDFN

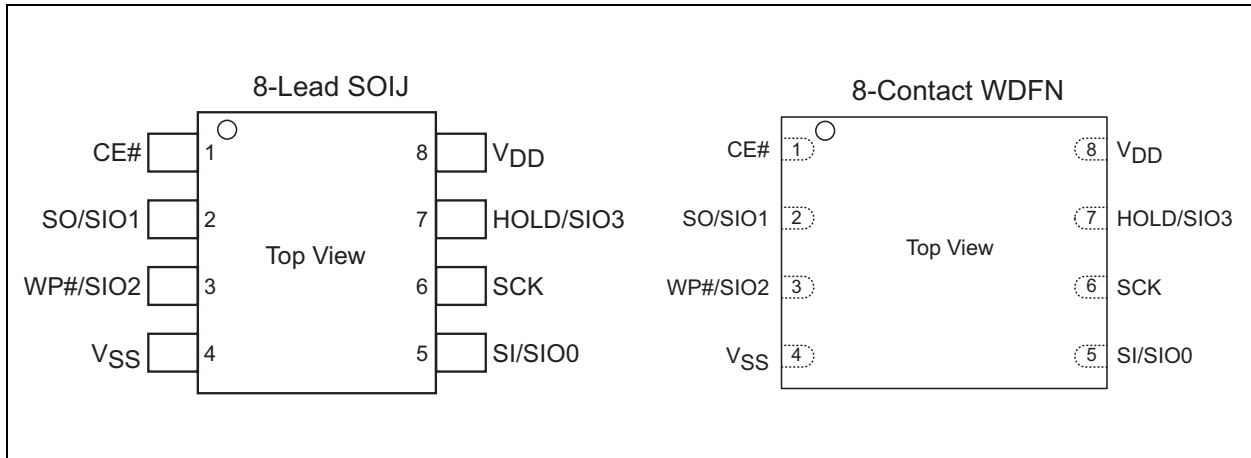

TABLE 2-1: PIN DESCRIPTION

Symbol	Pin Name	Functions
CE#	Chip Enable	The device is enabled by a high-to-low transition on CE#. CE# must remain low for the duration of any command sequence or, in the case of write operations, for the command/data input sequence.
SO	Serial Data Output for SPI mode	Transfers data serially out of the device. Data are shifted out on the falling edge of the serial clock. SO is the default state after a Power-on Reset.
SIO[3:0]	Serial Data Input/Output	Transfers commands, addresses or data serially into or out of the device. Inputs are latched on the rising edge of the serial clock. Data are shifted out on the falling edge of the serial clock. The Enable Quad I/O (EQIO) command instruction configures these pins for Quad I/O mode.
WP#	Write-Protect	Used in conjunction with the WPEN and IOC bits in the Configuration register to prohibit write operations to the Block Protection register. This pin only works in SPI, single-bit and dual-bit Read mode.
V _{SS}	Ground	
V _{DD}	Power Supply	Provides power supply voltage.
HOLD#	Hold	Temporarily stops serial communication with the SPI Flash memory while the device is selected. This pin only works in SPI, single-bit and dual-bit Read mode and must be tied high when not in use.
SCK	Serial Clock	Provides the timing of the serial interface. Commands, addresses or input data are latched on the rising edge of the clock input, while output data are shifted out on the falling edge of the clock input.
SI	Serial Data Input for SPI mode	Transfers commands, addresses or data serially into the device. Inputs are latched on the rising edge of the serial clock. SI is the default state after a Power-on Rreset.

SST26VF064BEUI

3.0 MEMORY ORGANIZATION

The SST26VF064BEUI SQI memory array is organized in uniform 4-Kbyte erasable sectors with the following erasable blocks: eight 8-Kbyte parameter blocks, two 32-Kbyte overlay blocks and 126 64-Kbyte overlay blocks (see [Figure 3-1](#)).

FIGURE 3-1: MEMORY MAP

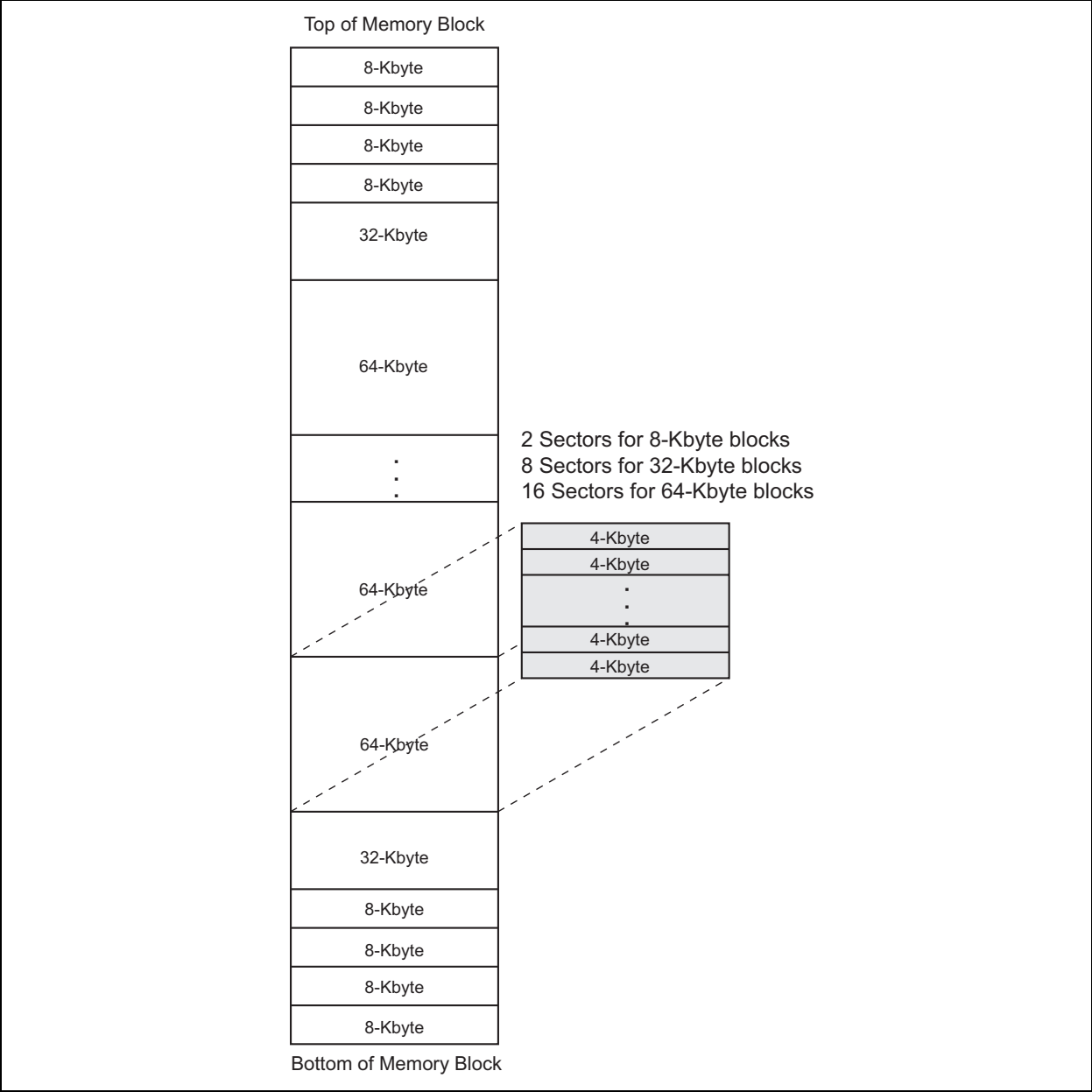

4.0 DEVICE OPERATION

The SST26VF064BEUI supports both Serial Peripheral Interface (SPI) bus protocol and a 4-bit multiplexed SQI bus protocol. To provide backward compatibility with traditional SPI Serial Flash devices, the device's initial state after a Power-on Reset is SPI mode, which supports multi-I/O (x1/x2/x4) Read/Write commands. A command instruction configures the device to SQI mode. The dataflow in the SQI mode is similar to that in SPI mode, except that it uses four multiplexed I/O signals for command, address and data sequence.

SQI Flash Memory supports both Mode 0 (0, 0) and Mode 3 (1, 1) bus operations. The difference between the two modes is the state of the SCK signal when the bus host is in Standby mode and no data are being transferred. The SCK signal is low for Mode 0 and the SCK signal is high for Mode 3. For both modes, the

Serial Data I/O (SIO[3:0]) is sampled at the rising edge of the SCK for input and driven after the falling edge of the SCK clock signal for output. The traditional SPI protocol uses separate input (SI) and output (SO) data signals, as shown in Figure 4-1. The SQI protocol uses four multiplexed signals, SIO[3:0], for both data in and data out, as shown in Figure 4-2. This means the SQI protocol quadruples the traditional bus transfer speed at the same clock frequency without the need for more pins on the package.

The SST26VF064BEUI is pre-programmed with globally unique EUI-48 and EUI-64 identifiers. The addresses are located in the Serial Flash Discoverable Parameters (SFDP) table and accessible via the SFDP read instruction. Refer to Section 11.0 "Appendix" for address locations and description.

FIGURE 4-1: SPI PROTOCOL (TRADITIONAL 25 SERIES SPI DEVICE)

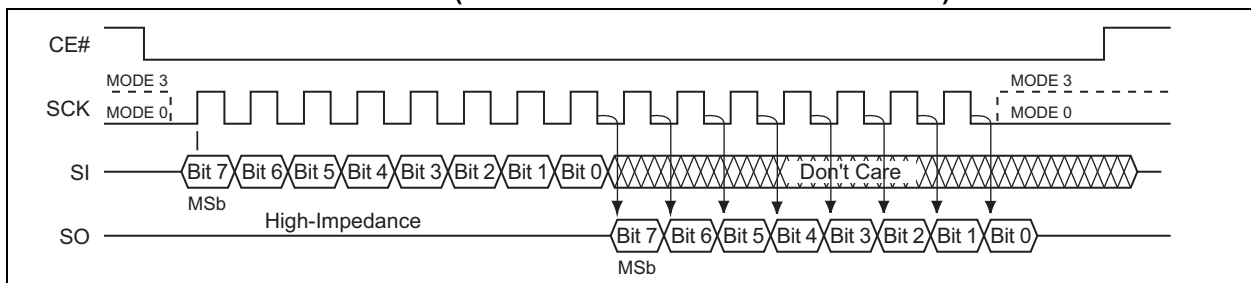
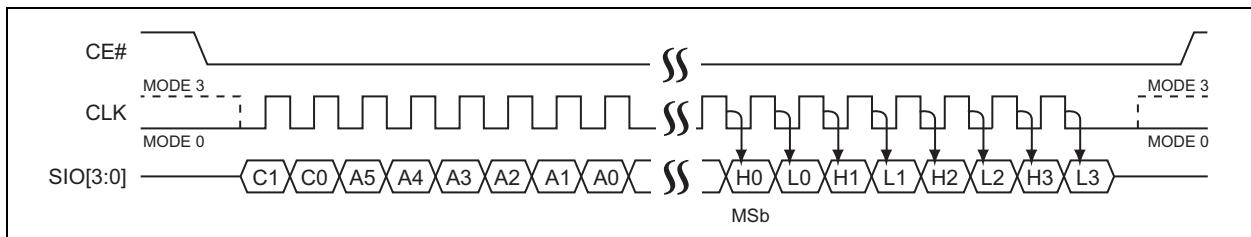

FIGURE 4-2: SQI SERIAL QUAD I/O PROTOCOL



4.1 Device Protection

The SST26VF064BEUI offers a flexible memory protection scheme that allows the protection state of each individual block to be controlled separately. In addition, the Write Protection Lock-Down register prevents any changes to the lock STATUS during device operation. To avoid inadvertent writes during power-up, the device is write-protected by default after a Power-on Reset cycle. A Global Block Protection Unlock command provides a single command cycle that unlocks the entire memory array for faster manufacturing throughput.

For extra protection, there is an additional nonvolatile register that can permanently write-protect the Block Protection register bits for each individual block.

Each of the corresponding lock-down bits is One-Time-Programmable (OTP) — once written, it cannot be erased. Data that have been previously programmed into these blocks cannot be altered by programming or erased and are not reversible.

4.1.1 INDIVIDUAL BLOCK PROTECTION

The SST26VF064BEUI has a Block Protection register that provides a software mechanism to write-lock the individual memory blocks and to write-lock and/or read-lock individual parameter blocks. The Block Protection register is 144 bits wide: two bits each for the eight 8-Kbyte parameter blocks (write-lock and read-lock) and one bit each for the remaining 32-Kbyte and 64-Kbyte overlay blocks (write-lock). See Table 5-6 for the address range protected per register bit.

SST26VF064BEUI

Each bit in the Block Protection register (BPR) can be written to a '1' (protected) or '0' (unprotected). For the parameter blocks, the Most Significant bit is for read-lock and the Least Significant bit is for write-lock. Read-locking the parameter blocks provides additional security for sensitive data after retrieval (e.g., after initial boot). If a block is Read-locked, all reads to the block return data 00H.

The Write Block Protection register command is a two-cycle command that requires the Write Enable (WREN) command to be executed prior to the Write Block Protection register command. The Global Block Protection Unlock command clears all write protection bits in the Block Protection register.

4.1.2 WRITE PROTECTION LOCK-DOWN (VOLATILE)

To prevent changes to the Block Protection register, use the Lock-Down Block Protection register (LBPR) command to enable Write Protection Lock-Down. Once Write Protection Lock-Down is enabled, the Block Protection register can not be changed. To avoid inadvertent lock-down, the WREN command must be executed prior to the LBPR command.

To reset Write Protection Lock-Down, perform a power cycle on the device. The Write Protection Lock-Down status may be read from the STATUS register.

4.1.3 WRITE LOCK LOCK-DOWN (NONVOLATILE)

The nonvolatile Write Lock Lock-Down register is an alternate register that permanently prevents changes to the block-protect bits. The nonvolatile Write Lock Lock-Down register (nVWLDLDR) is 136 bits wide per device: one bit each for the eight 8-Kbyte parameter blocks and one bit each for the remaining 32-Kbyte and 64-Kbyte overlay blocks. See [Table 5-6](#) for address range protected per register bit.

Writing '1' to any or all of the nVWLDLDR bits disables the change mechanism for the corresponding Write Lock bit in the BPR and permanently sets this bit to a '1' (protected) state. After this change, both bits will be set to '1', regardless of the data entered in subsequent writes to either the nVWLDLDR or the BPR. Subsequent writes to the nVWLDLDR can only alter available locations that have not been previously written to a '1'.

This method provides write protection for the corresponding memory-array block by protecting it from future program or erase operations.

Writing a '0' in any location in the nVWLDLDR has no effect on either the nVWLDLDR or the corresponding Write-Lock bit in the BPR.

Note that if the Block Protection register has been previously locked down (see [Section 4.1.2 "Write Protection Lock-Down \(Volatile\)"](#)), the device must be power-cycled before using the nVWLDLDR. If the Block Protection register is locked down and the Write nVWLDLDR command is accessed, the command will be ignored.

4.2 Hardware Write Protection

The hardware Write Protection pin (WP#) is used in conjunction with the WPEN and IOC bits in the Configuration register to prohibit write operations to the Block Protection and Configuration registers. The WP# pin function only works in SPI single-bit and dual-bit read modes when the IOC bit in the Configuration register is set to '0'.

The WP# pin function is disabled when the WPEN bit in the Configuration register is '0'. This allows installation of the SST26VF064BEUI in a system with a grounded WP# pin while still enabling writes to the Block Protection register. The Lock-Down function of the Block Protection register supersedes the WP# pin, see [Table 4-1](#) for Write Protection Lock-Down states.

The factory default setting at power-up of the WPEN bit is '0', disabling the Write-Protect function of the WP# after power-up. WPEN is a nonvolatile bit; once the bit is set to '1', the Write-Protect function of the WP# pin continues to be enabled after power-up. The WP# pin only protects the Block Protection register and Configuration register from changes. Therefore, if the WP# pin is set to low before or after a Program or Erase command or while an internal Write is in progress, it will have no effect on the Write command.

The IOC bit takes priority over the WPEN bit in the Configuration register. When the IOC bit is '1', the function of the WP# pin is disabled and the WPEN bit serves no function. When the IOC bit is '0' and WPEN is '1', setting the WP# pin active-low prohibits Write operations to the Block Protection register.

TABLE 4-1: WRITE PROTECTION LOCK-DOWN STATES

WP#	IOC	WPEN	WPLD	Execute WBPR Instruction	Configuration Register
L	0	1	1	Not Allowed	Protected
L	0	0	1	Not Allowed	Writable
L	0	1	0	Not Allowed	Protected
L	0 ⁽¹⁾	0 ⁽²⁾	0	Allowed	Writable
H	0	X	1	Not Allowed	Writable
H	0	X	0	Allowed	Writable
X	1	X	1	Not Allowed	Writable
X	1	0 ⁽²⁾	0	Allowed	Writable

Note 1: Default at power-up register settings for SST26VF064BEUI.

2: Factory default setting is '0'. This is a nonvolatile bit; default at power-up is the value set prior to power-down.

4.3 Security ID

SST26VF064BEUI offer a 2-Kbyte Security ID (Sec ID) feature. The Security ID space is divided into two parts: one factory-programmed, 64-bit segment and one user programmable segment.

The factory-programmed segment is programmed during manufacturing with a unique number and cannot be changed. The user programmable segment is left unprogrammed, allowing the customer to program as desired.

Use the Program Security ID (PSID) command to program the Security ID using the address shown in Table 5-5. The Security ID can be locked using the Lockout Security ID (LSID) command, which prevents any future write operations to the Security ID.

The factory-programmed portion of the Security ID cannot be programmed by the user. Neither the factory-programmed nor the user programmable areas can be erased.

4.4 Hold Operation

The HOLD# pin pauses active serial sequences without resetting the clocking sequence. This pin becomes active after every power-up and operates only during SPI single-bit and dual-bit modes.

The SST26VF064BEUI ships with the IOC bit set to '0' and the HOLD# pin function enabled. The HOLD# pin is always disabled in SQI mode and only works in SPI single-bit and dual-bit read modes.

To activate Hold mode, CE# must be in active-low state. Hold mode begins when the SCK active-low state coincides with the falling edge of the HOLD# signal. Hold mode ends when the rising edge of the HOLD# signal coincides with the SCK active-low state.

If the falling edge of the HOLD# signal does not coincide with the SCK active-low state, then the device enters Hold mode when the SCK next reaches the active-low state. Similarly, if the rising edge of the HOLD# signal does not coincide with the SCK active-low state, then the device exits Hold mode when the SCK next reaches the active-low state (see Figure 4-3).

Once the device enters Hold mode, SO will be in high impedance state while SI and SCK can be VIL or VIH.

If CE# is driven active-high during a Hold condition, it resets the internal logic of the device. As long as the HOLD# signal is low, the memory remains in the Hold condition. To resume communication with the device, HOLD# must be driven active-high, and CE# must be driven active-low.

FIGURE 4-3: HOLD CONDITION WAVEFORM

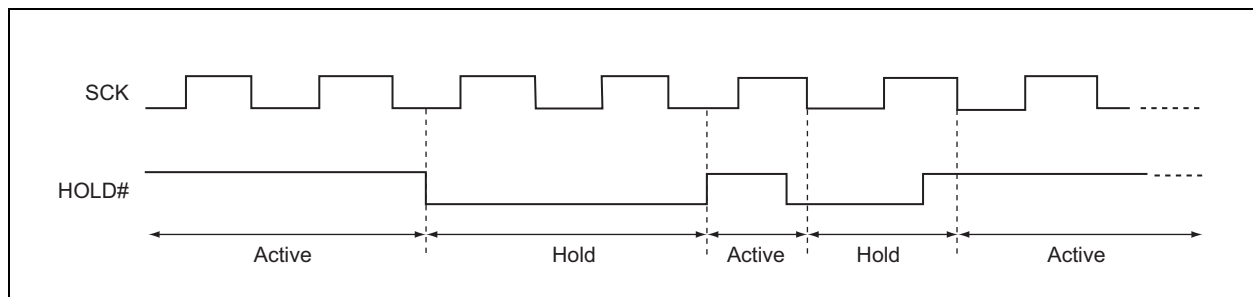

SST26VF064BEUI

4.5 STATUS Register

The STATUS register is a read-only register that provides the following status information: whether the Flash memory array is available for any Read or Write operation, whether the device is write-enabled, whether an erase or program operation is suspended, and whether the Block Protection register and/or Security ID

are locked down. During an internal Erase or Program operation, the STATUS register may be read to determine the completion of an operation in progress. [Table 4-2](#) describes the functions of each bit in the STATUS register.

TABLE 4-2: STATUS REGISTER

Bit	Name	Function	Default at Power-up	Read/Write (R/W)
0	BUSY	Write operation STATUS 1 = Internal Write operation is in progress 0 = No internal Write operation is in progress	0	R
1	WEL	Write-Enable Latch STATUS 1 = Device is write-enabled 0 = Device is not write-enabled	0	R
2	WSE	Write Suspend-Erase STATUS 1 = Erase suspended 0 = Erase is not suspended	0	R
3	WSP	Write Suspend-Program STATUS 1 = Program suspended 0 = Program is not suspended	0	R
4	WPLD	Write Protection Lock-Down STATUS 1 = Write Protection Lock-Down enabled 0 = Write Protection Lock-Down disabled	0	R
5	SEC ⁽¹⁾	Security ID STATUS 1 = Security ID space locked 0 = Security ID space not locked	0 ⁽¹⁾	R
6	RES	Reserved for future use	0	R
7	BUSY	Write operation STATUS 1 = Internal Write operation is in progress 0 = No internal Write operation is in progress	0	R

Note 1: The Security ID STATUS will always be '1' at power-up after a successful execution of the Lockout Security ID instruction; otherwise default at power-up is '0'.

4.5.1 WRITE ENABLE LATCH (WEL)

The Write Enable Latch (WEL) bit indicates the status of the internal memory's Write Enable Latch. If the WEL bit is set to '1', the device is write-enabled. If the bit is set to '0' (reset), the device is not write-enabled and does not accept any memory Program or Erase, Protection register Write, or Lock-Down commands. The Write Enable Latch bit is automatically reset under the following conditions:

- Power-up
- Reset
- Write Disable (WRDI) instruction
- Page Program instruction completion
- Sector Erase instruction completion
- Block Erase instruction completion
- Chip Erase instruction completion
- Write Block Protection register instruction
- Lock-Down Block Protection register instruction
- Program Security ID instruction completion
- Lockout Security ID instruction completion
- Write Suspend instruction
- SPI Quad Page program instruction completion
- Write STATUS register

4.5.2 WRITE SUSPEND ERASE STATUS (WSE)

The Write Suspend Erase STATUS (WSE) indicates when an Erase operation has been suspended. The WSE bit is '1' after the host issues a suspend command during an Erase operation. Once the suspended Erase resumes, the WSE bit is reset to '0'.

4.5.3 WRITE SUSPEND PROGRAM STATUS (WSP)

The Write Suspend Program Status (WSP) bit indicates when a Program operation has been suspended. The WSP is '1' after the host issues a suspend command during the Program operation. Once the suspended Program resumes, the WSP bit is reset to '0'.

4.5.4 WRITE PROTECTION LOCK-DOWN STATUS (WPLD)

The Write Protection Lock-Down Status (WPLD) bit indicates when the Block Protection register is locked down to prevent changes to the protection settings. The WPLD is '1' after the host issues a Lock-Down Block Protection command. After a power cycle, the WPLD bit is reset to '0'.

4.5.5 SECURITY ID STATUS (SEC)

The Security ID STATUS (SEC) bit indicates when the Security ID space is locked to prevent a Write command. The SEC is '1' after the host issues a Lockout SID command. Once the host issues a Lockout SID command, the SEC bit can never be reset to '0'.

4.5.6 BUSY

The BUSY bit determines whether there is an internal Erase or Program operation in progress. If the BUSY bit is '1', the device is busy with an internal Erase or Program operation. If the bit is '0', no Erase or Program operation is in progress.

4.6 Configuration Register

The Configuration register is a Read/Write register that stores a variety of Configuration information (see [Table 4-3](#) for the function of each bit in the register).

TABLE 4-3: CONFIGURATION REGISTER

Bit	Name	Function	Default at Power-up	Read/Write (R/W)
0	RES	Reserved	0	R
1	IOC	I/O Configuration for SPI Mode 1 = WP# and HOLD# pins disabled 0 = WP# and HOLD# pins enabled	0 ⁽¹⁾	R/W
2	RES	Reserved	0	R
3	BPNV	Block Protection Volatility State 1 = No memory block has been permanently locked 0 = Any block has been permanently locked	1	R
4	RES	Reserved	0	R
5	RES	Reserved	0	R
6	RES	Reserved	0	R
7	WPEN	Write Protection Pin (WP#) Enable 1 = WP# enabled 0 = WP# disabled	0 ⁽²⁾	R/W

Note 1: SST26VF064BEUI default at Power-up is '0'
SST26VF064BA default at Power-up is '1'.

2: Factory default setting. This is a nonvolatile bit; default at power-up will be the setting prior to power-down.

SST26VF064BEUI

4.6.1 I/O CONFIGURATION (IOC)

The I/O Configuration (IOC) bit reconfigures the I/O pins. The IOC bit is set by writing a '1' to Bit 1 of the Configuration register. When the IOC bit is '0', the WP# pin and the HOLD# pin are enabled (SPI or Dual Configuration setup). When the IOC bit is set to '1', the SIO2 and SIO3 pins are enabled (SPI Quad I/O Configuration setup). The IOC bit must be set to '1' before issuing the following SPI commands: SQOR (6BH), SQIOR (EBH), RBSPI (ECH) and SPI Quad page program (32H). Without setting the IOC bit to '1', those SPI commands are not valid. The I/O Configuration bit does not apply when in SQI mode. The default at power-up for SST26VF064BEUI is '0' and for SST26VF064BA is '1'.

4.6.2 BLOCK PROTECTION VOLATILITY STATE (BPNV)

The Block Protection Volatility State bit indicates whether any block has been permanently locked with the nVWLDLDR. When no bits in the nVWLDLDR have been set, the BPNV is '1'; this is the default state from the factory. When one or more bits in the nVWLDLDR are set to '1', the BPNV bit will also be '0' from that point forward, even after power-up.

4.6.3 WRITE-PROTECT ENABLE (WPEN)

The Write-Protect Enable (WPEN) bit is a nonvolatile bit that enables the WP# pin.

The Write-Protect (WP#) pin and the Write-Protect Enable (WPEN) bit control the programmable hardware write-protect feature. Setting the WP# pin to low and the WPEN bit to '1' enables hardware write protection. To disable hardware write protection, set either the WP# pin to high or the WPEN bit to '0'. There is latency associated with writing to the WPEN bit. Poll the BUSY bit in the STATUS register, or wait T_{WPEN} for the completion of the internal, self-timed Write operation. When the chip is hardware write-protected, only Write operations to Block Protection and Configuration registers are disabled. See [Section 4.2, Hardware Write Protection](#) and [Table 4-1](#) for more information about the functionality of the WPEN bit.

5.0 INSTRUCTIONS

Instructions are used to read, write (erase and program) and configure the SST26VF064BEUI. The complete list of the instructions is provided in [Table 5-1](#).

TABLE 5-1: DEVICE OPERATION INSTRUCTIONS FOR SST26VF064BEUI

Instruction	Description	Command Cycle ⁽¹⁾	Mode		Address Cycle(s) ^(2,3)	Dummy Cycle(s) ⁽³⁾	Data Cycle(s) ⁽³⁾	Max Freq. ⁽⁴⁾
			SPI	SQI				
Configuration								
NOP	No Operation	00H	X	X	0	0	0	104 MHz /80 MHz
RSTEN	Reset Enable	66H	X	X	0	0	0	
RST ⁽⁵⁾	Reset Memory	99H	X	X	0	0	0	
EQIO	Enable Quad I/O	38H	X		0	0	0	
RSTQIO ⁽⁶⁾	Reset Quad I/O	FFH	X	X	0	0	0	
RDSR	Read STATUS register	05H	X		0	0	1 to ∞	
				X	0	1	1 to ∞	
WRSR	Write STATUS register	01H	X	X	0	0	2	
RDCR	Read Configuration register	35H	X		0	0	1 to ∞	
			—	X	0	1	1 to ∞	
Read								
Read	Read Memory	03H	X	—	3	0	1 to ∞	40 MHz
High-Speed Read	Read Memory at Higher Speed	0BH	—	X	3	3	1 to ∞	104 MHz /80 MHz
			X	—	3	1	1 to ∞	
SQOR ⁽⁷⁾	SPI Quad Output Read	6BH	X	—	3	1	1 to ∞	
SQIOR ⁽⁸⁾	SPI Quad I/O Read	EBH	X	—	3	3	1 to ∞	
SDOR ⁽⁹⁾	SPI Dual Output Read	3BH	X	—	3	1	1 to ∞	
SDIOR ⁽¹⁰⁾	SPI Dual I/O Read	BBH	X	—	3	1	1 to ∞	
SB	Set Burst Length	C0H	X	X	0	0	1	
RBSQI	SQI Read Burst with Wrap	0CH	—	X	3	3	n to ∞	
RBSPI ⁽⁸⁾	SPI Read Burst with Wrap	ECH	X	—	3	3	n to ∞	

- Note**
- 1: Command cycle is two clock periods in SQI mode and eight clock periods in SPI mode.
 - 2: Address bits above the Most Significant bit of each density can be V_{IL} or V_{IH}.
 - 3: Address, Dummy/Mode bits and Data cycles are two clock periods in SQI and eight clock periods in SPI mode.
 - 4: The max frequency for all instructions is up to 104 MHz from 2.7V to 3.6V and up to 80 MHz from 2.3 to 3.6V, unless otherwise noted.
 - 5: RST command only executed if RSTEN command is executed first. Any intervening command will disable Reset.
 - 6: Device accepts eight-clock command in SPI mode or two-clock command in SQI mode.
 - 7: Data cycles are two clock periods. IOC bit must be set to '1' before issuing the command.
 - 8: Address, Dummy/Mode bits and data cycles are two clock periods. IOC bit must be set to '1' before issuing the command.
 - 9: Data cycles are four clock periods.
 - 10: Address, Dummy/Mode bits, and Data cycles are four clock periods.
 - 11: Sector Addresses: Use AMS-A12, remaining address are don't care, but must be set to V_{IL} or V_{IH}.
 - 12: Blocks are 64-Kbyte, 32-Kbyte or 8-Kbyte, depending on location. Block Erase Address: AMS-A16 for 64-Kbyte; AMS-A15 for 32-Kbyte; AMS-A13 for 8-Kbyte. Remaining addresses are don't care, but must be set to V_{IL} or V_{IH}.

SST26VF064BEUI

TABLE 5-1: DEVICE OPERATION INSTRUCTIONS FOR SST26VF064BEUI (CONTINUED)

Instruction	Description	Command Cycle ⁽¹⁾	Mode		Address Cycle(s) ^(2,3)	Dummy Cycle(s) ⁽³⁾	Data Cycle(s) ⁽³⁾	Max Freq. ⁽⁴⁾
			SPI	SQI				
Identification								
JEDEC-ID	JEDEC-ID Read	9FH	X	—	0	0	3 to ∞	104 MHz /80 MHz
Quad J-ID	Quad I/O J-ID Read	AFH	—	X	0	1	3 to ∞	
SFDP	Serial Flash Discoverable Parameters	5AH	X	—	3	1	1 to ∞	
Write								
WREN	Write Enable	06H	X	X	0	0	0	104 MHz /80 MHz
WRDI	Write Disable	04H	X	X	0	0	0	
SE ⁽¹¹⁾	Erase 4 Kbytes of Memory Array	20H	X	X	3	0	0	
BE ⁽¹²⁾	Erase 64, 32 or 8 Kbytes of Memory Array	D8H	X	X	3	0	0	
CE	Erase Full Array	C7H	X	X	0	0	0	
PP	Page Program	02H	X	X	3	0	1 to 256	
SPI Quad PP ⁽⁷⁾	SQI Quad Page Program	32H	X	—	3	0	1 to 256	104 MHz /80 MHz
WRSU	Suspends Program/Erase	B0H	X	X	0	0	0	
WRRE	Resumes Program/Erase	30H	X	X	0	0	0	

- Note 1:** Command cycle is two clock periods in SQI mode and eight clock periods in SPI mode.
- Note 2:** Address bits above the Most Significant bit of each density can be V_{IL} or V_{IH}.
- Note 3:** Address, Dummy/Mode bits and Data cycles are two clock periods in SQI and eight clock periods in SPI mode.
- Note 4:** The max frequency for all instructions is up to 104 MHz from 2.7V to 3.6V and up to 80 MHz from 2.3 to 3.6V, unless otherwise noted.
- Note 5:** RST command only executed if RSTEN command is executed first. Any intervening command will disable Reset.
- Note 6:** Device accepts eight-clock command in SPI mode or two-clock command in SQI mode.
- Note 7:** Data cycles are two clock periods. IOC bit must be set to '1' before issuing the command.
- Note 8:** Address, Dummy/Mode bits and data cycles are two clock periods. IOC bit must be set to '1' before issuing the command.
- Note 9:** Data cycles are four clock periods.
- Note 10:** Address, Dummy/Mode bits, and Data cycles are four clock periods.
- Note 11:** Sector Addresses: Use AMS-A12, remaining address are don't care, but must be set to V_{IL} or V_{IH}.
- Note 12:** Blocks are 64-Kbyte, 32-Kbyte or 8-Kbyte, depending on location. Block Erase Address: AMS-A16 for 64-Kbyte; AMS-A15 for 32-Kbyte; AMS-A13 for 8-Kbyte. Remaining addresses are don't care, but must be set to V_{IL} or V_{IH}.

SST26VF064BEUI

TABLE 5-1: DEVICE OPERATION INSTRUCTIONS FOR SST26VF064BEUI (CONTINUED)

Instruction	Description	Command Cycle ⁽¹⁾	Mode		Address Cycle(s) ^(2,3)	Dummy Cycle(s) ⁽³⁾	Data Cycle(s) ⁽³⁾	Max Freq. ⁽⁴⁾
			SPI	SQI				
Protection								
RBPR	Read Block Protection register	72H	X	—	0	0	1 to 18	104 MHz /80 MHz
			—	X	0	1	1 to 18	
WBPR	Write Block Protection register	42H	X	X	0	0	1 to 18	
LBPR	Lock-Down Block Protection register	8DH	X	X	0	0	0	
nVWLDR	Nonvolatile Write Lock-Down register	E8H	X	X	0	0	1 to 18	
ULBPR	Global Block Protection Unlock	98H	X	X	0	0	0	
RSID	Read Security ID	88H	X	—	2	1	1 to 2048	
			—	X	2	3	1 to 2048	
PSID	Program User Security ID area	A5H	X	X	2	0	1 to 256	
LSID	Lockout Security ID Programming	85H	X	X	0	0	0	

- Note**
- 1: Command cycle is two clock periods in SQI mode and eight clock periods in SPI mode.
 - 2: Address bits above the Most Significant bit of each density can be VIL or VIH.
 - 3: Address, Dummy/Mode bits and Data cycles are two clock periods in SQI and eight clock periods in SPI mode.
 - 4: The max frequency for all instructions is up to 104 MHz from 2.7V to 3.6V and up to 80 MHz from 2.3 to 3.6V, unless otherwise noted.
 - 5: RST command only executed if RSTEN command is executed first. Any intervening command will disable Reset.
 - 6: Device accepts eight-clock command in SPI mode or two-clock command in SQI mode.
 - 7: Data cycles are two clock periods. IOC bit must be set to '1' before issuing the command.
 - 8: Address, Dummy/Mode bits and data cycles are two clock periods. IOC bit must be set to '1' before issuing the command.
 - 9: Data cycles are four clock periods.
 - 10: Address, Dummy/Mode bits, and Data cycles are four clock periods.
 - 11: Sector Addresses: Use AMS-A12, remaining address are don't care, but must be set to VIL or VIH.
 - 12: Blocks are 64-Kbyte, 32-Kbyte or 8-Kbyte, depending on location. Block Erase Address: AMS-A16 for 64-Kbyte; AMS-A15 for 32-Kbyte; AMS-A13 for 8-Kbyte. Remaining addresses are don't care, but must be set to VIL or VIH.

SST26VF064BEUI

5.1 No Operation (NOP)

The No Operation command only cancels a Reset Enable command. NOP has no impact on any other command.

5.2 Reset Enable (RSTEN) and Reset (RST)

The Reset operation is used as a system (software) reset that puts the device in normal operating Ready mode. This operation consists of two commands: Reset Enable (RSTEN) followed by Reset (RST).

To reset the SST26VF064BEUI, the host drives CE# low, sends the Reset Enable command (66H), and then drives CE# high. Next, the host drives CE# low again, sends the Reset command (99H), and then drives CE# high (see Figure 5-1).

The Reset operation requires the Reset Enable command followed by the Reset command. Any command other than the Reset command after the Reset Enable command will disable the Reset Enable.

Once the Reset Enable and Reset commands are successfully executed, the device returns to normal operation Read mode and then performs the following actions: resets the protocol to SPI mode, resets the burst length to 8 bytes, clears all the bits except for bit 4 (WPLD) and bit 5 (SEC) in the STATUS register to their default states, and clears bit 1 (IOC) in the Configuration register to its default state. A device reset during an active Program or Erase operation aborts the operation, which can cause the data of the targeted address range to be corrupted or lost. Depending on the prior operation, the reset timing may vary. Recovery from a Write operation requires more latency time than recovery from other operations. See Table 8-2 for Reset timing parameters.

FIGURE 5-1: RESET SEQUENCE

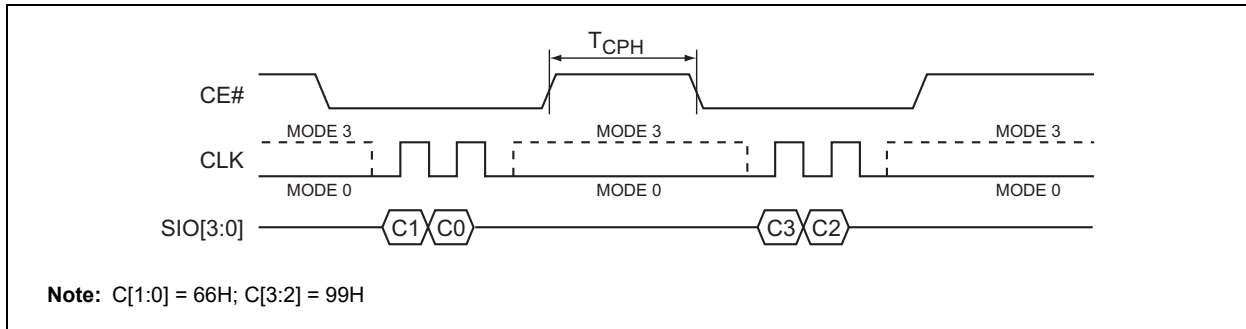

5.3 Read (40 MHz)

The Read instruction, 03H, is supported in SPI bus protocol only with clock frequencies up to 40 MHz. This command is not supported in SQI bus protocol. The device outputs the data starting from the specified address location and then continuously streams the data output through all addresses until terminated by a low-to-high transition on CE#.

The internal Address Pointer will automatically increment until the highest memory address is reached. Once the highest memory address is reached, the Address Pointer will automatically return to the beginning (wrap-around) of the address space.

Initiate the Read instruction by executing an 8-bit command, 03H, followed by address bits A[23:0]. CE# must remain active-low for the duration of the Read cycle (see Figure 5-2 for Read Sequence).

FIGURE 5-2: READ SEQUENCE (SPI)

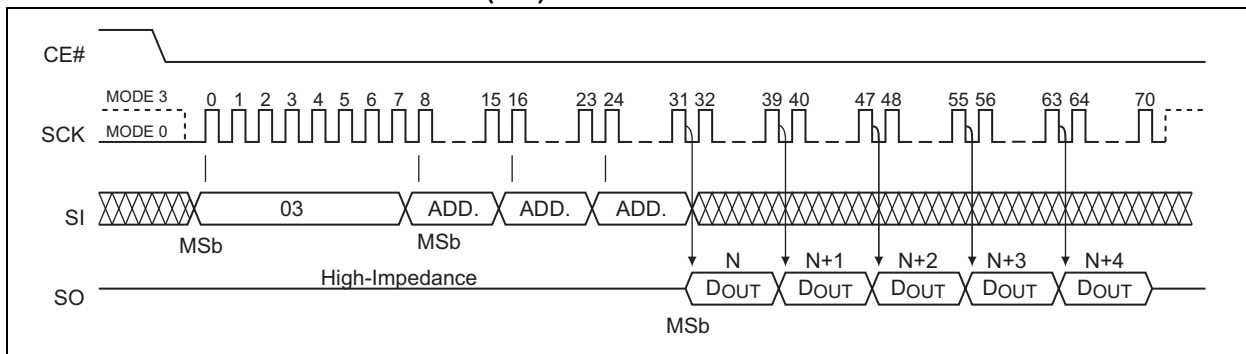

5.4 Enable Quad I/O (EQIO)

The Enable Quad I/O (EQIO) instruction, 38H, enables the Flash device for SQI bus operation. Upon completion of the instruction, all instructions thereafter

are expected to be 4-bit multiplexed input/output (SQI mode) until a power cycle or a "Reset Quad I/O instruction" is executed (see Figure 5-3).

FIGURE 5-3: ENABLE QUAD I/O SEQUENCE

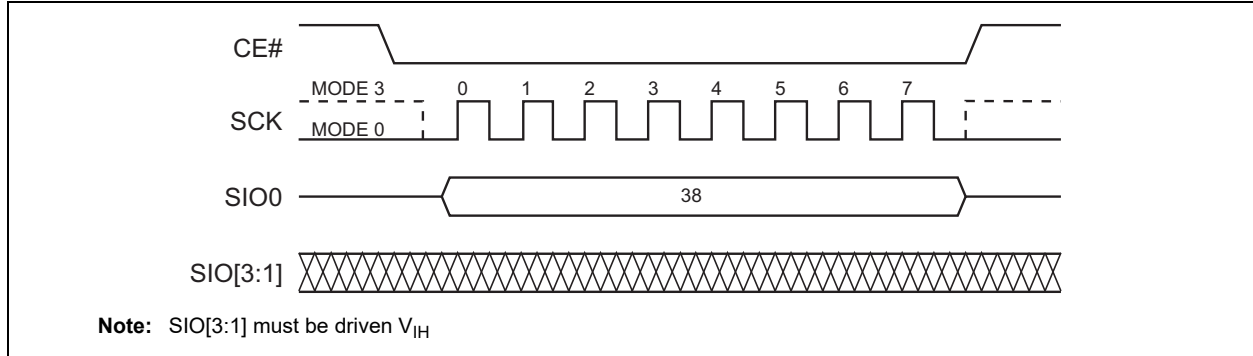

5.5 Reset Quad I/O (RSTQIO)

The Reset Quad I/O instruction, FFH, resets the device to 1-bit SPI protocol operation or exits the Set Mode Configuration during a read sequence. This command allows the Flash device to return to the default I/O state (SPI) without a power cycle and can be executed in either 1-bit or 4-bit mode. If the device is in the Set Mode Configuration while in SQI High-Speed Read mode, the RSTQIO command will only return the device

to a state where it can accept new command instruction. An additional RSTQIO is required to reset the device to SPI mode.

To execute a Reset Quad I/O operation, the host drives CE# low, sends the Reset Quad I/O command cycle (FFH), and then drives CE# high. Execute the instruction in either SPI (8 clocks) or SQI (2 clocks) command cycles. For SPI, SIO[3:1] are "don't care" for this command but should be driven to V_{IH} or V_{IL} (see Figure 5-4 and Figure 5-5).

FIGURE 5-4: RESET QUAD I/O SEQUENCE (SPI)

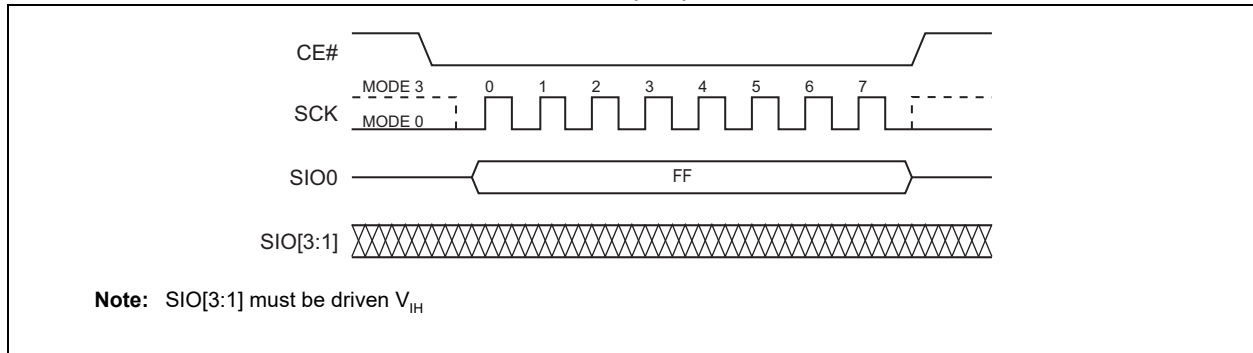
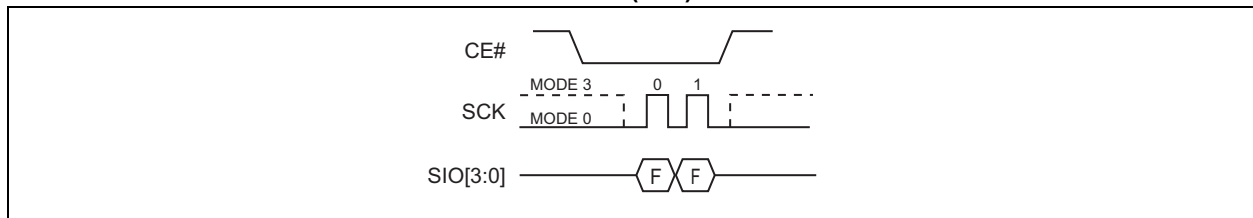

FIGURE 5-5: RESET QUAD I/O SEQUENCE (SQI)



SST26VF064BEUI

5.6 High-Speed Read

The High-Speed Read instruction, 0BH, is supported in both SPI bus protocol and SQI protocol. This instruction supports frequencies of up to 104 MHz from 2.7V to 3.6V and up to 80 MHz from 2.3V to 3.6V. On power-up, the device is set to use SPI.

Initiate a High-Speed Read by executing an 8-bit command, 0BH, followed by address bits A[23:0] and a dummy byte. CE# must remain active-low for the duration of the High-Speed Read cycle. See Figure 5-6 for the High-Speed Read sequence for SPI bus protocol.

FIGURE 5-6: HIGH-SPEED READ SEQUENCE (SPI) (C[1:0] = 0BH)

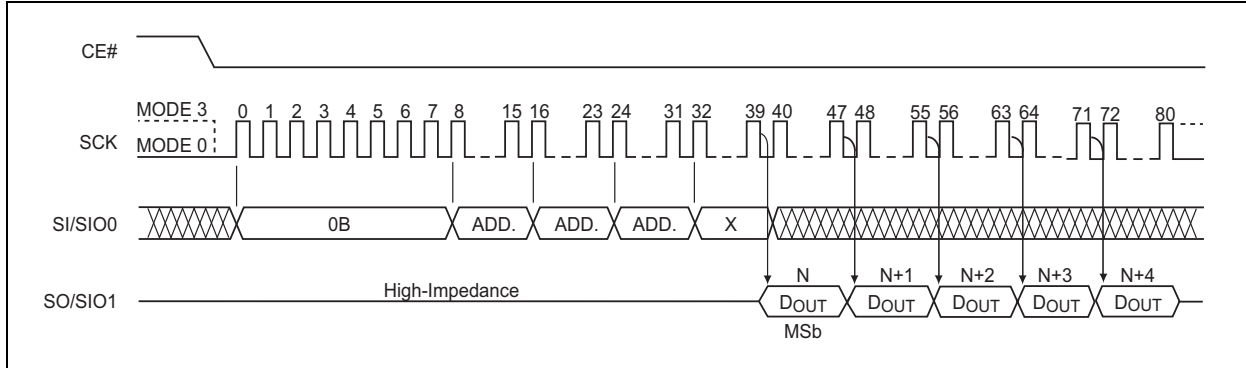

In SQI protocol, the host drives CE# low and then sends the Read command cycle command, 0BH, followed by three address cycles, a Set Mode Configuration cycle and two dummy cycles. Each cycle is two nibbles (clocks) long, with the Most Significant nibble first.

After the dummy cycles, the device outputs data on the falling edge of the SCK signal starting from the specified address location. The device continually streams data output through all addresses until terminated by a low-to-high transition on CE#. The internal Address Pointer automatically increments until the highest memory address is reached, at which point the Address Pointer returns to address location 000000H. During this operation, blocks that are Read-locked will output data 00H.

The Set Mode Configuration bit M[7:0] indicates if the next instruction cycle is another SQI High-Speed Read command.

When M[7:0] = AXH, the device expects the next continuous instruction to be another Read command, 0BH, and does not require the op-code to be re-entered again. The host may initiate the next Read cycle by driving CE# low and then sending the four-bit input for address A[23:0], followed by the Set Mode Configuration bits M[7:0] and two dummy cycles. After the two dummy cycles, the device outputs the data starting from the specified address location. There are no restrictions on address location access.

When M[7:0] is any value other than AXH, the device expects the next instruction initiated to be a command instruction. To reset/exit the Set Mode Configuration, execute the Reset Quad I/O command, FFH. While in the Set Mode Configuration, the RSTQIO command will only return the device to a state where it can accept new command instruction. An additional RSTQIO is required to reset the device to SPI mode. See Figure 5-10 for the SPI Quad I/O Mode Read sequence when M[7:0] = AXH.

FIGURE 5-7: HIGH-SPEED READ SEQUENCE (SQI)

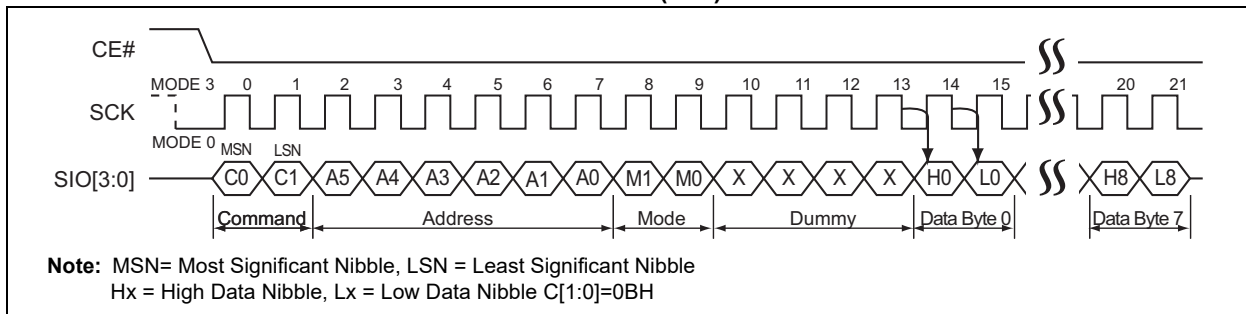

5.7 SPI Quad Output Read

The SPI Quad Output Read instruction supports frequencies of up to 104 MHz from 2.7V to 3.6V and up to 80 MHz from 2.3V to 3.6V. The SST26VF064BEUI requires the IOC bit in the Configuration register to be set to '1' prior to executing the command. Initiate SPI Quad Output Read by executing an 8-bit command, 6BH, followed by address bits A[23:0] and a dummy byte. CE# must remain active-low for the duration of the SPI Quad Mode Read. See Figure 5-8 for the SPI Quad Output Read sequence.

Following the dummy byte, the device outputs data from SIO[3:0] starting from the specified address location. The device continually streams data output through all addresses until terminated by a low-to-high transition on CE#. The internal Address Pointer automatically increments until the highest memory address is reached, at which point the Address Pointer returns to the beginning of the address space.

FIGURE 5-8: SPI QUAD OUTPUT READ

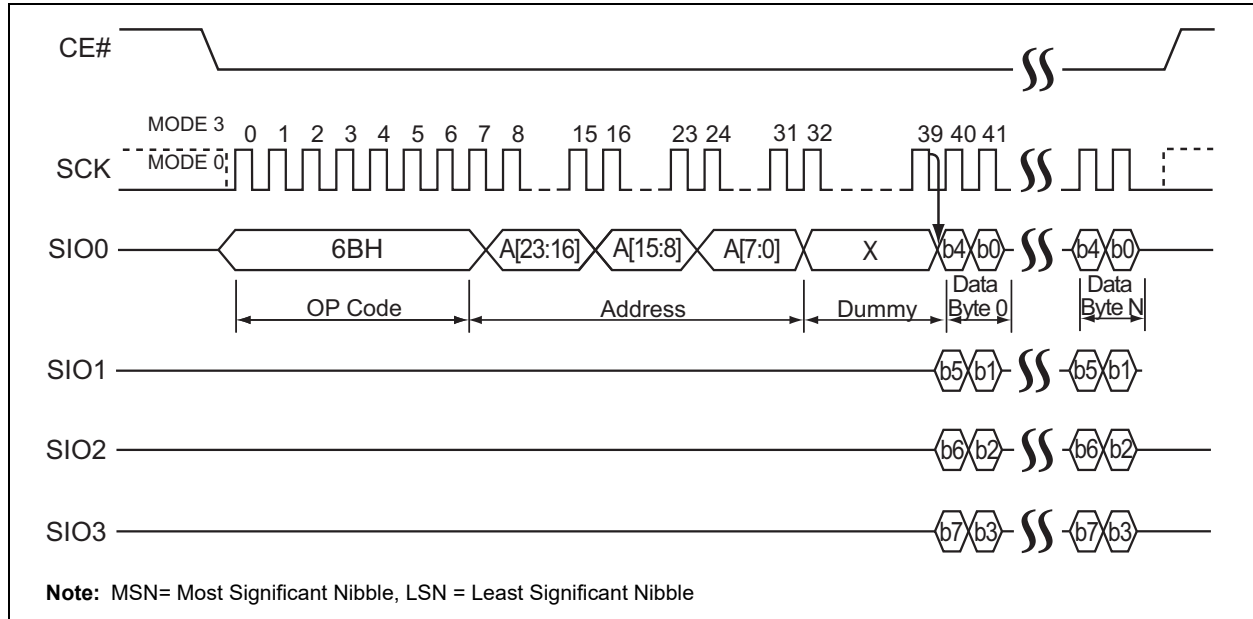

SST26VF064BEUI

5.8 SPI Quad I/O Read

The SPI Quad I/O Read ($SQIOR$) instruction supports frequencies of up to 104 MHz from 2.7 to 3.6V and up to 80 MHz from 2.3V to 3.6V. The SST26VF064BEUI requires the IOC bit in the Configuration register to be set to '1' prior to executing the command. Initiate $SQIOR$ by executing an 8-bit command, EBH. The device then switches to 4-bit I/O mode for address bits A[23:0], followed by the Set Mode Configuration bits M[7:0] and two dummy bytes. $CE\#$ must remain active-low for the duration of the SPI Quad I/O Read. See Figure 5-9 for the SPI Quad I/O Read sequence.

Following the dummy bytes, the device outputs data from the specified address location. The device continually streams data output through all addresses until terminated by a low-to-high transition on $CE\#$. The internal Address Pointer automatically increments until the highest memory address is reached, at which point the Address Pointer returns to the beginning of the address space.

The Set Mode Configuration bit M[7:0] indicates if the next instruction cycle is another SPI Quad I/O Read command. When M[7:0] = AXH, the device expects the next continuous instruction to be another Read command, EBH, and does not require the op-code to be entered again. The host may set the next $SQIOR$ cycle by driving $CE\#$ low and then sending the four-bit wide input for address A[23:0], followed by the Set Mode Configuration bits M[7:0] and two dummy cycles. After the two dummy cycles, the device outputs the data starting from the specified address location. There are no restrictions on address location access.

When M[7:0] is any value other than AXH, the device expects the next instruction initiated to be a command instruction. To reset or exit the Set Mode Configuration, execute the Reset Quad I/O command, FFH. See Figure 5-10 for the SPI Quad I/O Mode Read sequence when M[7:0] equals AXH.

FIGURE 5-9: SPI QUAD I/O READ SEQUENCE

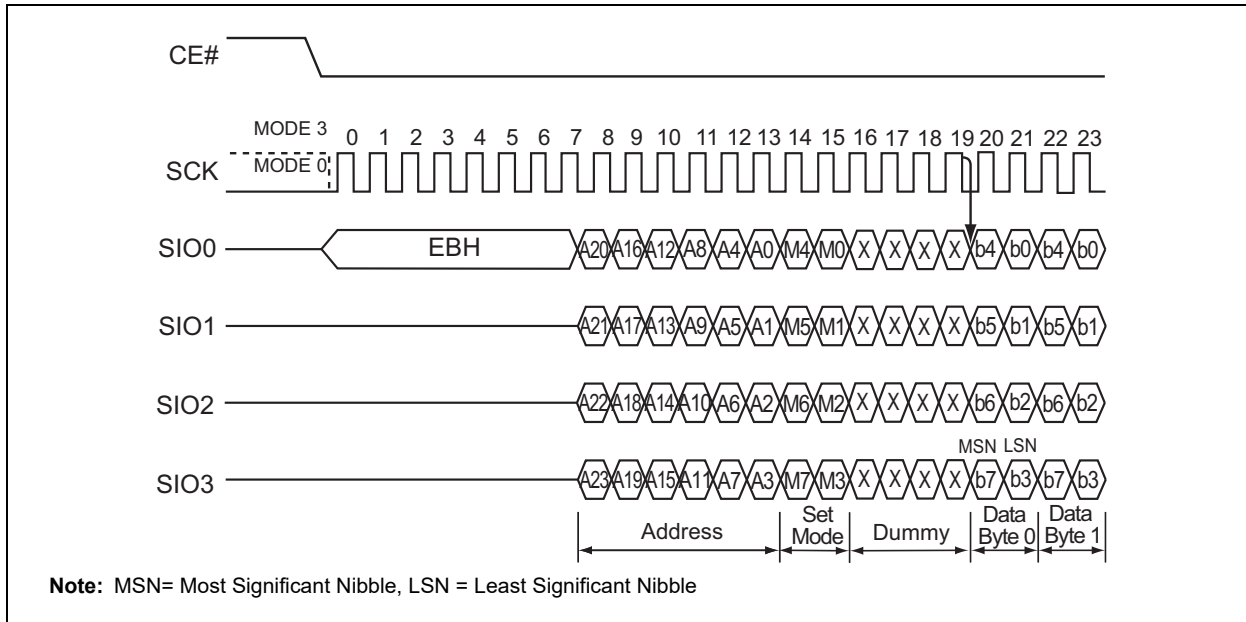
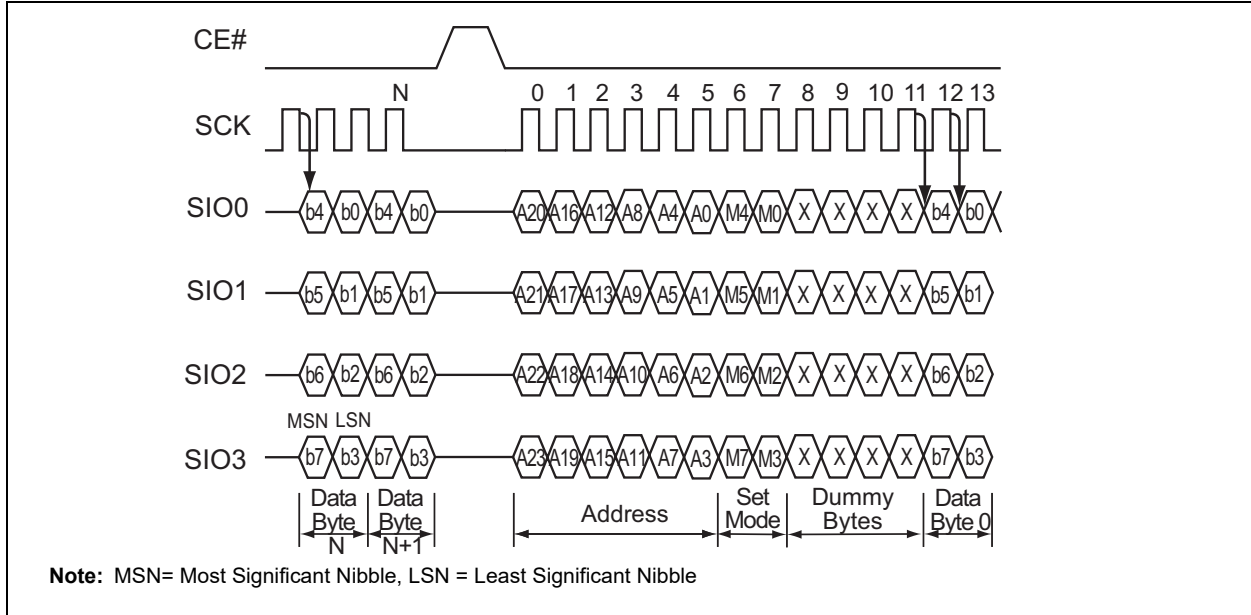

FIGURE 5-10: BACK-TO-BACK SPI QUAD I/O READ SEQUENCES WHEN M[7:0] = AXH



5.9 Set Burst

The Set Burst command specifies the number of bytes to be output during a Read Burst command before the device wraps around. It supports both SPI and SQI protocols. To set the burst length, the host drives $\overline{CE\#}$

low, sends the Set Burst command cycle (C0H) and one data cycle and then drives $\overline{CE\#}$ high. After power-up or Reset, the burst length is set to eight bytes (00H). See [Table 5-2](#) for burst length data with [Figure 5-11](#) and [Figure 5-12](#) for the sequences.

TABLE 5-2: BURST LENGTH DATA

Burst Length	High Nibble (H0)	Low Nibble (L0)
8 Bytes	0h	0h
16 Bytes	0h	1h
32 Bytes	0h	2h
64 Bytes	0h	3h

FIGURE 5-11: SET BURST LENGTH SEQUENCE (SQI)

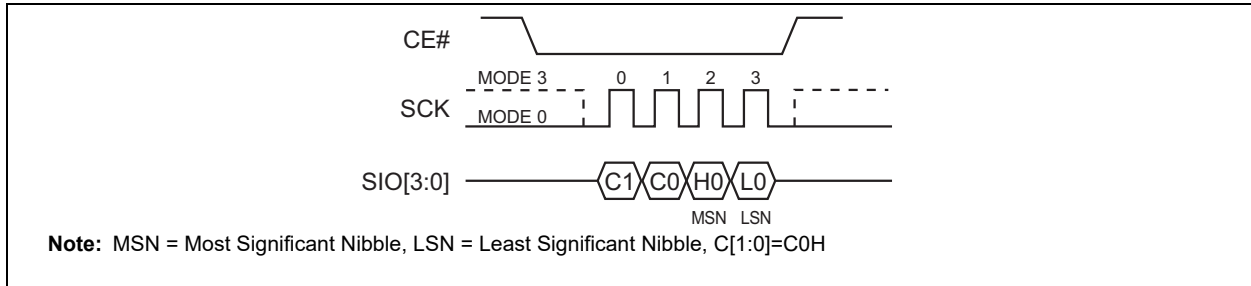

SST26VF064BEUI

FIGURE 5-12: SET BURST LENGTH SEQUENCE (SPI)

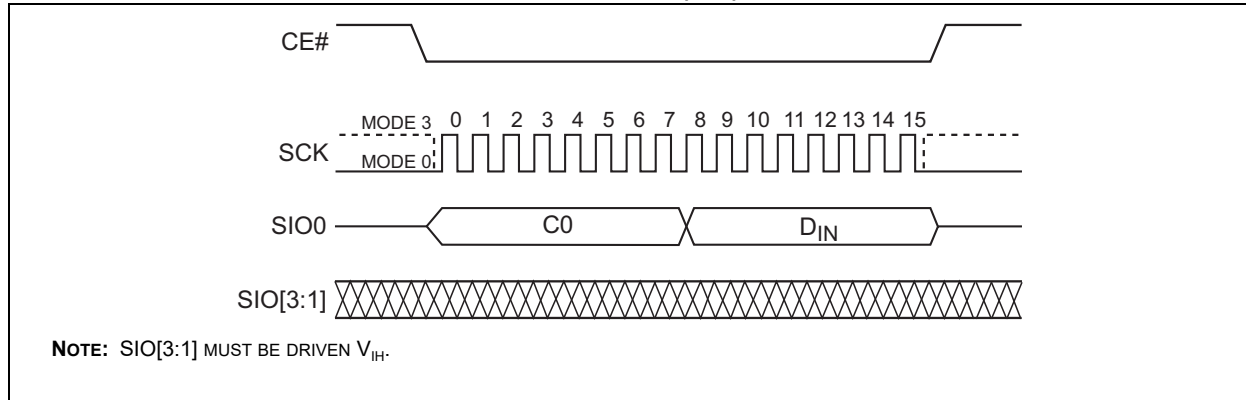

5.10 SQI Read Burst with Wrap (RBSQI)

SQI Read Burst with Wrap is similar to High-Speed Read in SQI mode, except the data will be output continuously within the burst length until a low-to-high transition occurs on $CE\#$. To execute a SQI Read Burst operation, drive $CE\#$ low and then send the Read Burst command cycle (0CH), followed by three address cycles and three dummy cycles. Each cycle is two nibbles (clocks) long, with the Most Significant nibble first.

After the dummy cycles, the device outputs data on the falling edge of the SCK signal starting from the specified address location. The data output stream is continuous across all addresses until terminated by a low-to-high transition on $CE\#$.

During RBSQI, the internal Address Pointer automatically increments until the last byte of the burst is reached, at which point it wraps around to the first byte of the burst. All bursts are aligned to addresses within the burst length (see Table 5-3). For example, if the burst length is eight bytes and the start address is 06h, the burst sequence would be: 06h, 07h, 00h, 01h, 02h, 03h, 04h, 05h, 06h, etc. The pattern repeats until the command is terminated by a low-to-high transition on $CE\#$.

During this operation, blocks that are Read-locked will output data 00H.

5.11 SPI Read Burst with Wrap (RBSPI)

SPI Read Burst with Wrap (RBSPI) is similar to SPI Quad I/O Read except the data will be output continuously within the burst length until a low-to-high transition occurs on $CE\#$. To execute a SPI Read Burst with Wrap operation, drive $CE\#$ low and then send the Read Burst command cycle (ECH), followed by three address cycles and three dummy cycles.

After the dummy cycle, the device outputs data on the falling edge of the SCK signal starting from the specified address location. The data output stream is continuous across all addresses until terminated by a low-to-high transition on $CE\#$.

During RBSPI, the internal Address Pointer automatically increments until the last byte of the burst is reached, at which point it wraps around to the first byte of the burst. All bursts are aligned to addresses within the burst length (see Table 5-3). For example, if the burst length is eight bytes and the start address is 06h, the burst sequence would be: 06h, 07h, 00h, 01h, 02h, 03h, 04h, 05h, 06h, etc. The pattern repeats until the command is terminated by a low-to-high transition on $CE\#$.

During this operation, blocks that are Read-locked will output data 00H.

TABLE 5-3: BURST ADDRESS RANGES

Burst Length	Burst Address Ranges
8 Bytes	00-07H, 08-0FH, 10-17H, 18-1FH...
16 Bytes	00-0FH, 10-1FH, 20-2FH, 30-3FH...
32 Bytes	00-1FH, 20-3FH, 40-5FH, 60-7FH...
64 Bytes	00-3FH, 40-7FH, 80-BFH, C0-FFH

5.12 SPI Dual Output Read

The SPI Dual Output Read instruction supports frequencies of up to 104 MHz from 2.7V to 3.6V and up to 80 MHz from 2.3V to 3.6V. Initiate a SPI Dual Output Read by executing an 8-bit command, 3BH, followed by address bits A[23:0] and a dummy byte. CE# must remain active-low for the duration of the SPI Dual Output Read operation. See Figure 5-13 for the SPI Quad Output Read sequence.

Following the dummy byte, the SST26VF064BEUI outputs data from SIO[1:0] starting from the specified address location. The device continually streams data output through all addresses until terminated by a low-to-high transition on CE#. The internal Address Pointer automatically increments until the highest memory address is reached, at which point the Address Pointer returns to the beginning of the address space.

FIGURE 5-13: FAST READ, DUAL OUTPUT SEQUENCE

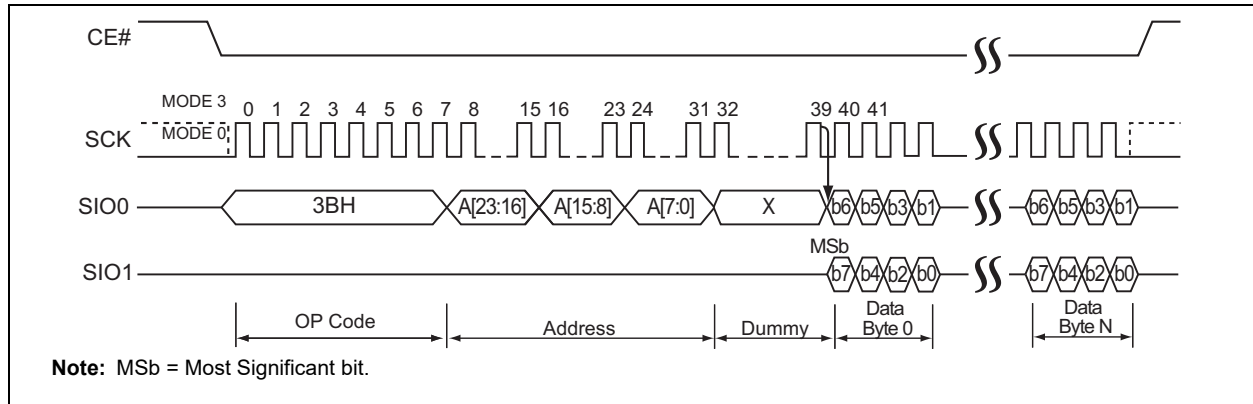

5.13 SPI Dual I/O Read

The SPI Dual I/O Read (SDIOR) instruction supports a frequency of up to 80 MHz. Initiate SDIOR by executing an 8-bit command, BBH. The device then switches to 2-bit I/O mode for address bits A[23:0], followed by the Set Mode Configuration bits M[7:0]. CE# must remain active-low for the duration of the SPI Dual I/O Read. See Figure 5-14 for the SPI Dual I/O Read sequence.

When M[7:0] is any value other than AXH, the device expects the next instruction initiated to be a command instruction. To reset or exit the Set Mode Configuration, execute the Reset Quad I/O command, FFH. See Figure 5-15 for the SPI Dual I/O Read sequence when M[7:0] = AXH.

Following the Set Mode Configuration bits, the SST26VF064BEUI outputs data from the specified address location. The device continually streams data output through all addresses until terminated by a low-to-high transition on CE#. The internal Address Pointer automatically increments until the highest memory address is reached, at which point the Address Pointer returns to the beginning of the address space.

The Set Mode Configuration bit M[7:0] indicates if the next instruction cycle is another SPI Dual I/O Read command. When M[7:0] = AXH, the device expects the next continuous instruction to be another SDIOR command, BBH, and does not require the op-code to be entered again. The host may set the next SDIOR cycle by driving CE# low and then sending the two-bit wide input for address A[23:0], followed by the Set Mode Configuration bits M[7:0]. After the Set Mode Configuration bits, the device outputs the data starting from the specified address location. There are no restrictions on address location access.

SST26VF064BEUI

FIGURE 5-14: SPI DUAL I/O READ SEQUENCE

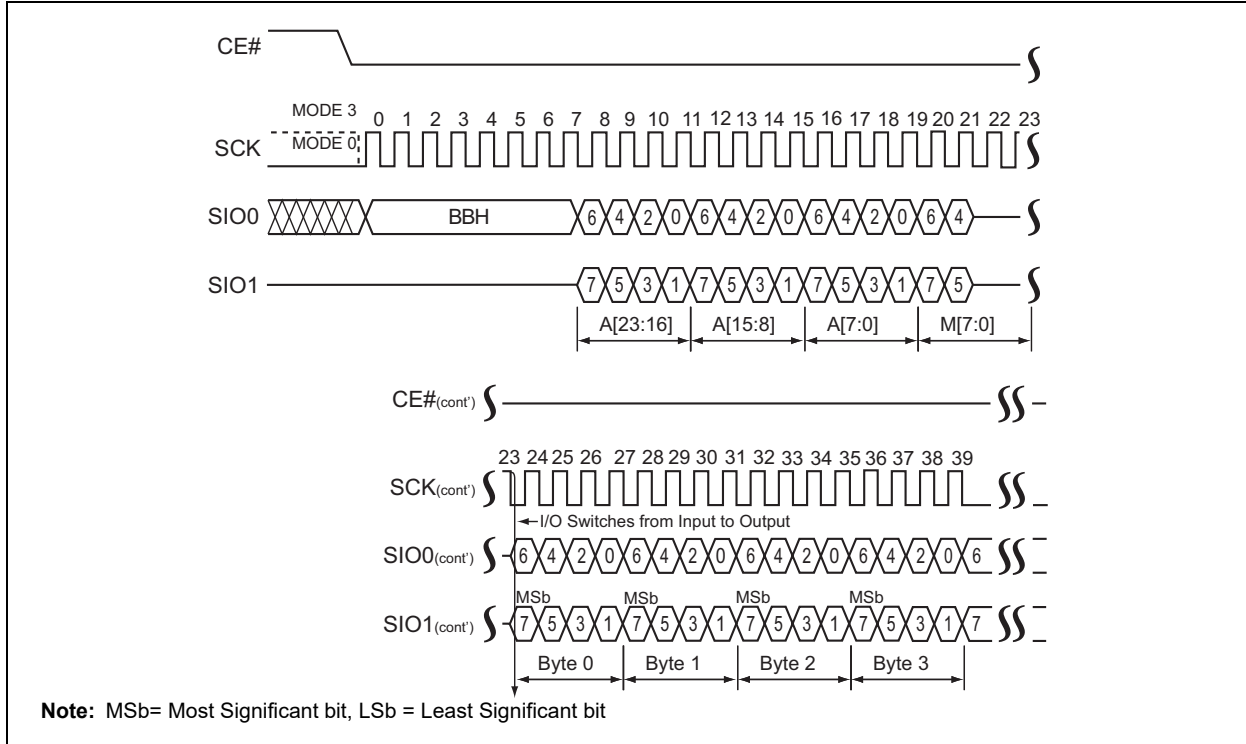
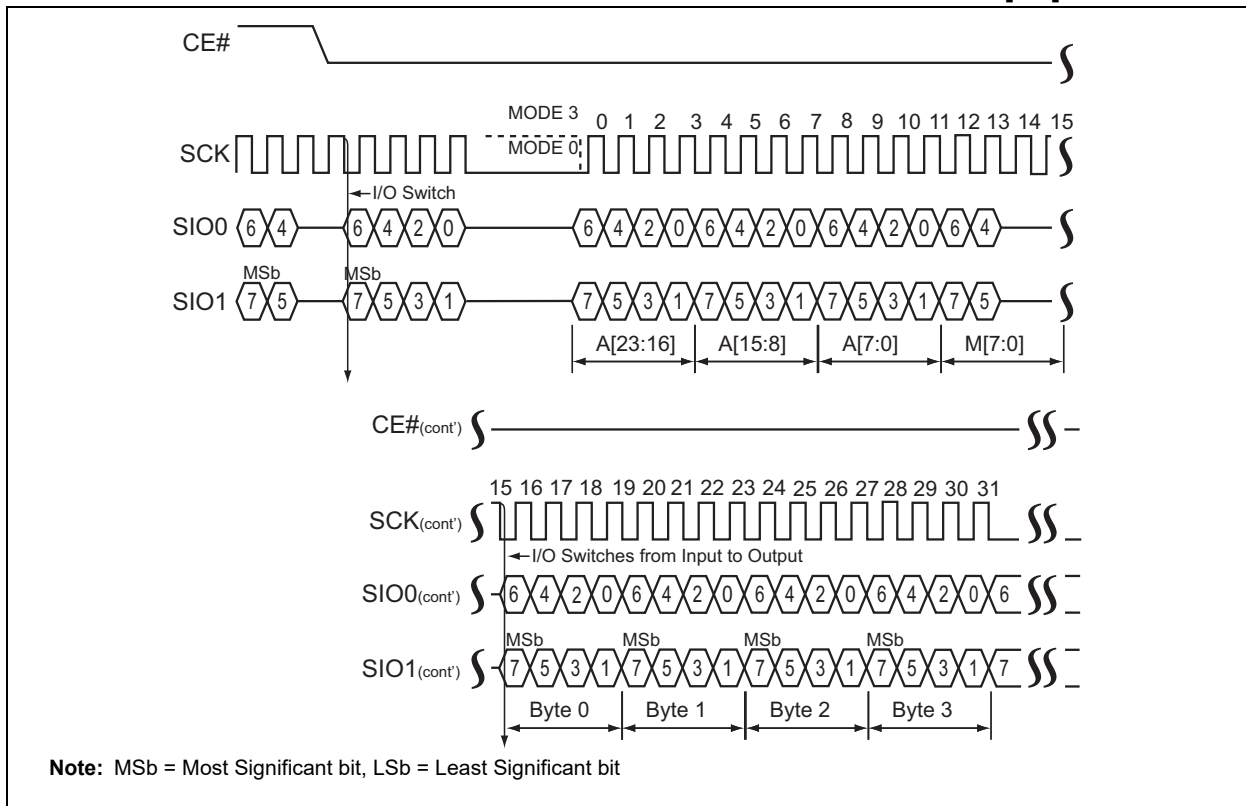

FIGURE 5-15: BACK-TO-BACK SPI DUAL I/O READ SEQUENCES WHEN M[7:0] = AXH



SST26VF064BEUI

5.14 JEDEC® ID Read (SPI Protocol)

Using traditional SPI protocol, the JEDEC ID Read instruction identifies the device as SST26VF064BEUI and the manufacturer as Microchip. To execute a JEDEC ID operation, the host drives $\overline{CE\#}$ low and then sends the JEDEC ID command cycle (9FH).

Immediately following the command cycle, the SST26VF064BEUI outputs data on the falling edge of the SCK signal. The data output stream is continuous until terminated by a low-to-high transition on $\overline{CE\#}$. The device outputs three bytes of data: manufacturer, device type and device ID (see [Table 5-4](#) and [Figure 5-16](#) for the instruction sequence).

TABLE 5-4: DEVICE ID DATA OUTPUT

Product	Manufacturer ID (Byte 1)	Device ID	
		Device Type (Byte 2)	Device ID (Byte 3)
SST26VF064BEUI	BFH	26H	43H

FIGURE 5-16: JEDEC ID SEQUENCE (SPI)

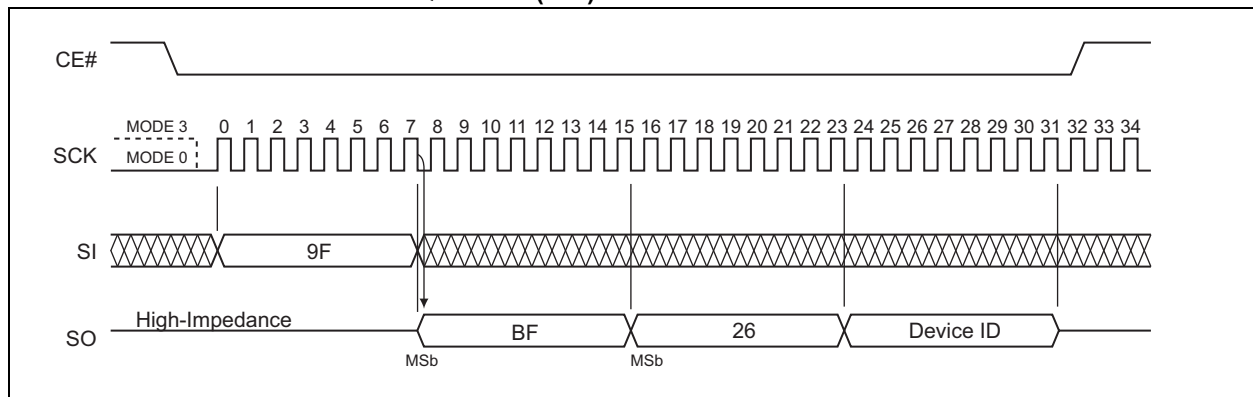

5.15 Read Quad J-ID Read (SQI Protocol)

The Read Quad J-ID Read instruction identifies the device as SST26VF064BEUI and manufacturer as Microchip. To execute a Quad J-ID operation the host drives $\overline{CE\#}$ low and then sends the Quad J-ID command cycle (AFH). Each cycle is two nibbles (clocks) long, with the Most Significant nibble first.

Immediately following the command cycle and one dummy cycle, the SST26VF064BEUI outputs data on the falling edge of the SCK signal. The data output stream is continuous until terminated by a low-to-high transition of $\overline{CE\#}$. The device outputs three bytes of data: manufacturer, device type and device ID (see [Table 5-4](#) and [Figure 5-17](#) for the instruction sequence).

FIGURE 5-17: QUAD J-ID READ SEQUENCE

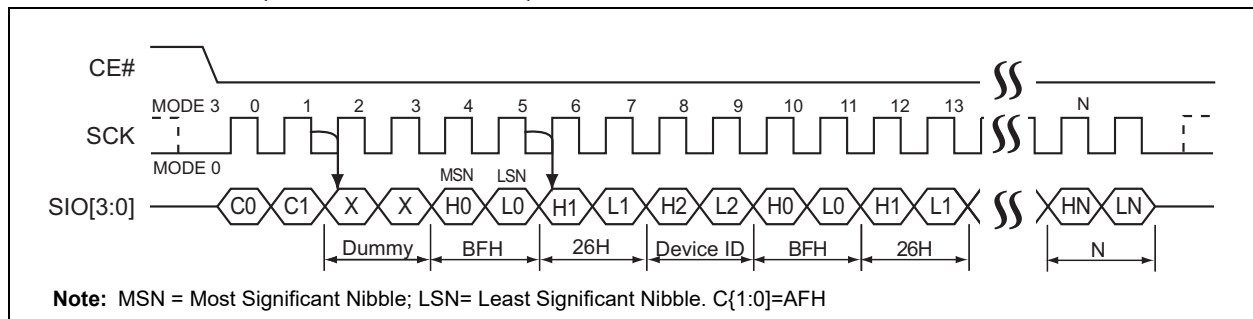

SST26VF064BEUI

5.16 Serial Flash Discoverable Parameters (SFDP)

The Serial Flash Discoverable Parameters (SFDP) contain information describing the characteristics of the device. This allows device-independent, JEDEC ID-independent and forward/backward compatible software support for all future Serial Flash device families. See [Section 11.0 "Appendix"](#) for address and data values.

Initiate SFDP by executing an 8-bit command, 5AH, followed by address bits A[23:0] and a dummy byte. CE# must remain active-low for the duration of the SFDP cycle. For the SFDP sequence (see [Figure 5-18](#)).

FIGURE 5-18: SERIAL FLASH DISCOVERABLE PARAMETERS SEQUENCE

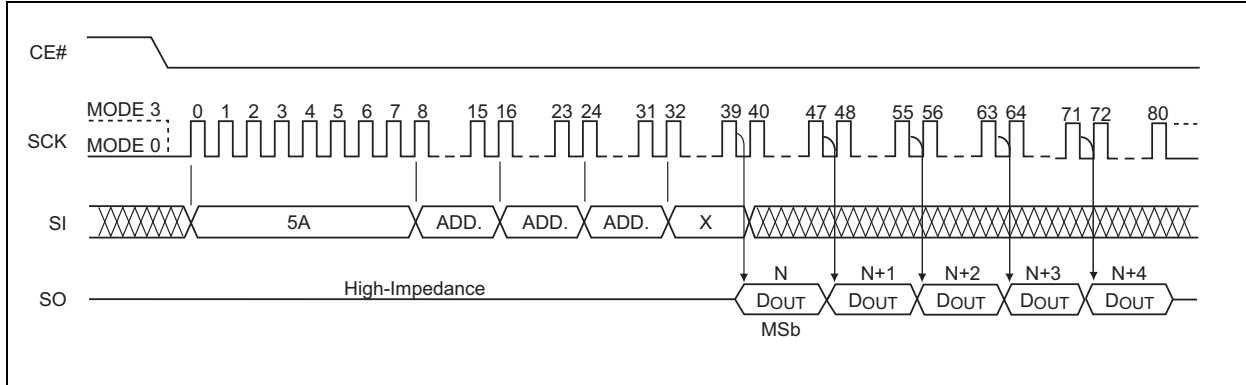

5.17 Sector Erase

The Sector Erase instruction clears all bits in the selected 4-Kbyte sector to '1', but it does not change a protected memory area. Prior to any write operation, the Write Enable (WREN) instruction must be executed.

To execute a Sector Erase operation, the host drives CE# low, sends the Sector Erase command cycle (20H) and three address cycles, and then drives CE# high.

Address bits [AMS:A12] (AMS = Most Significant Address) determine the sector address (SAX); the remaining address bits can be VIL or VIH. To identify the completion of the internal, self-timed, Write operation, poll the BUSY bit in the STATUS register or wait T_{SE}. See [Figure 5-19](#) and [Figure 5-20](#) for the Sector Erase sequence.

FIGURE 5-19: 4-KBYTE SECTOR ERASE SEQUENCE – SQI MODE

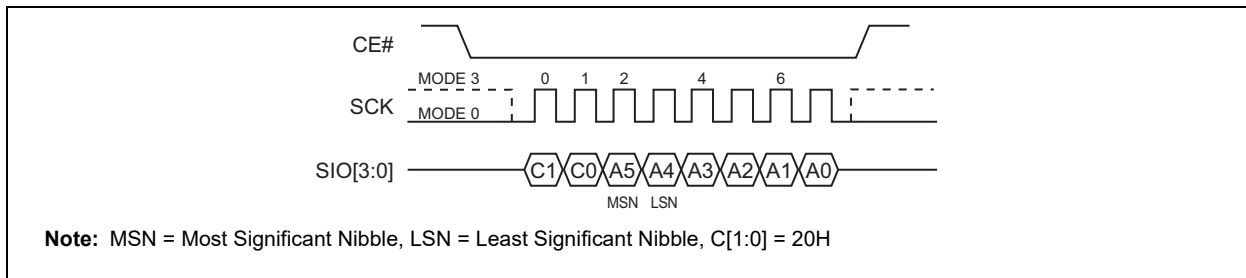
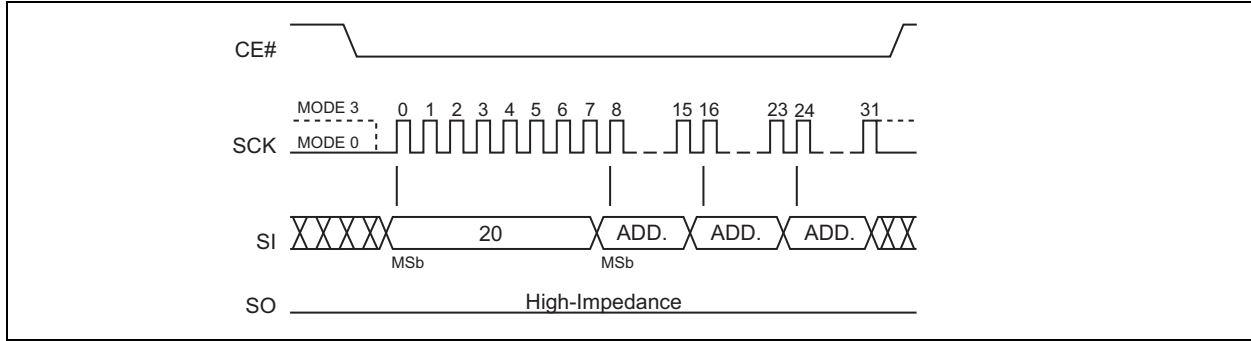

FIGURE 5-20: 4-KBYTE SECTOR ERASE SEQUENCE (SPI)



5.18 Block Erase

The Block Erase instruction clears all bits in the selected block to '1'. Block sizes can be 8-Kbyte, 32-Kbyte or 64-Kbyte, depending on the address (see [Figure 3-1](#) for details). A Block Erase instruction applied to a protected memory area will be ignored. Prior to any write operation, execute the **WREN** instruction. Keep **CE#** active-low for the duration of any command sequence.

To execute a Block Erase operation, the host drives **CE#** low and then sends the Block Erase command cycle (D8H), followed by three address cycles, and then drives **CE#** high. Address bits $A_{MS}-A_{13}$ determine the block address (BA_x); the remaining address bits can be V_{IL} or V_{IH} . For 32-Kbyte blocks, $A_{14}:A_{13}$ can be V_{IL} or V_{IH} ; for 64-Kbyte blocks, $A_{15}:A_{13}$ can be V_{IL} or V_{IH} . Poll the **BUSY** bit in the **STATUS** register, or wait T_{BE} , for the completion of the internal, self-timed, Block Erase operation. See [Figure 5-21](#) and [Figure 5-22](#) for the Block Erase sequence.

FIGURE 5-21: BLOCK ERASE SEQUENCE (SQI)

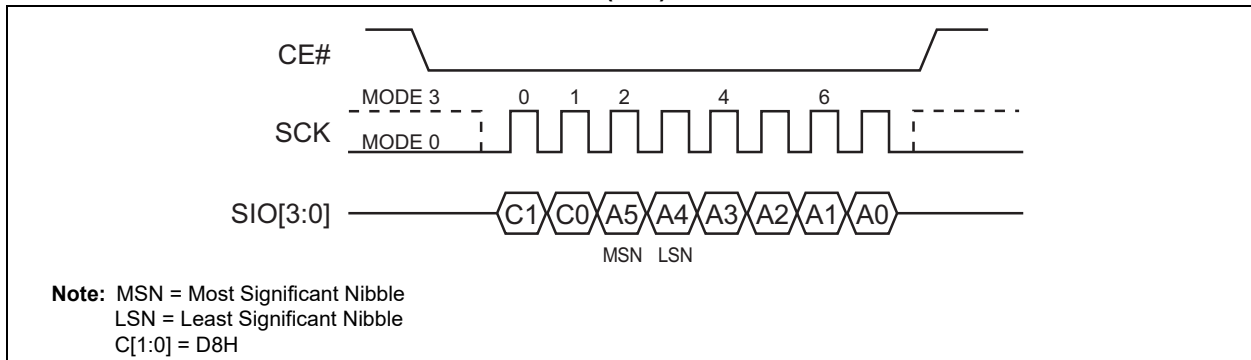
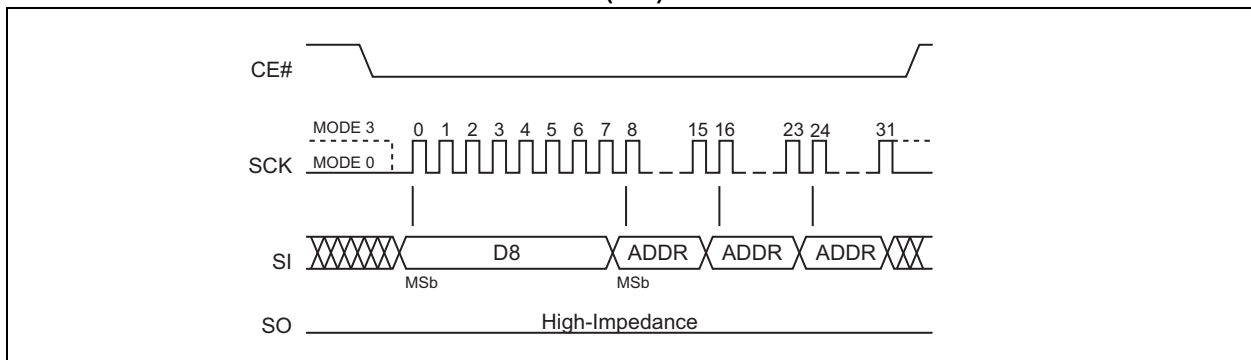

FIGURE 5-22: BLOCK ERASE SEQUENCE (SPI)



SST26VF064BEUI

5.19 Chip Erase

The Chip Erase instruction clears all bits in the device to '1'. The Chip Erase instruction is ignored if any of the memory area is protected. Prior to any write operation, execute the `WREN` instruction.

To execute a Chip Erase operation, the host drives `CE#` low, sends the Chip Erase command cycle (`C7H`), and then drives `CE#` high. Poll the `BUSY` bit in the `STATUS` register, or wait T_{SCE} for the completion of the internal, self-timed, Write operation. See [Figure 5-23](#) and [Figure 5-24](#) for the Chip Erase sequence.

FIGURE 5-23: CHIP ERASE SEQUENCE (SQI)

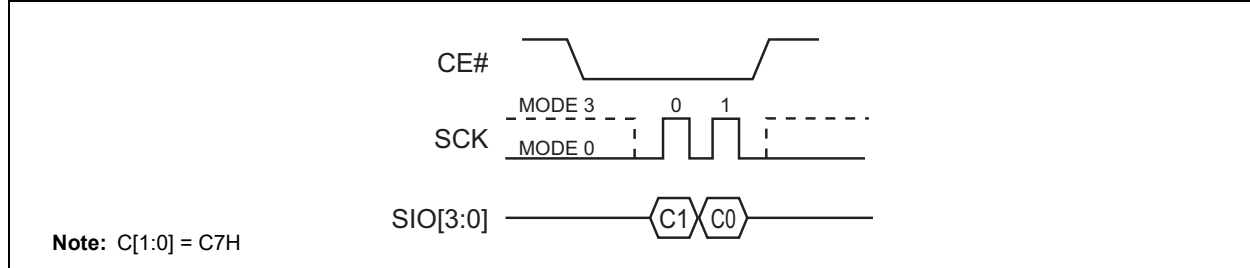
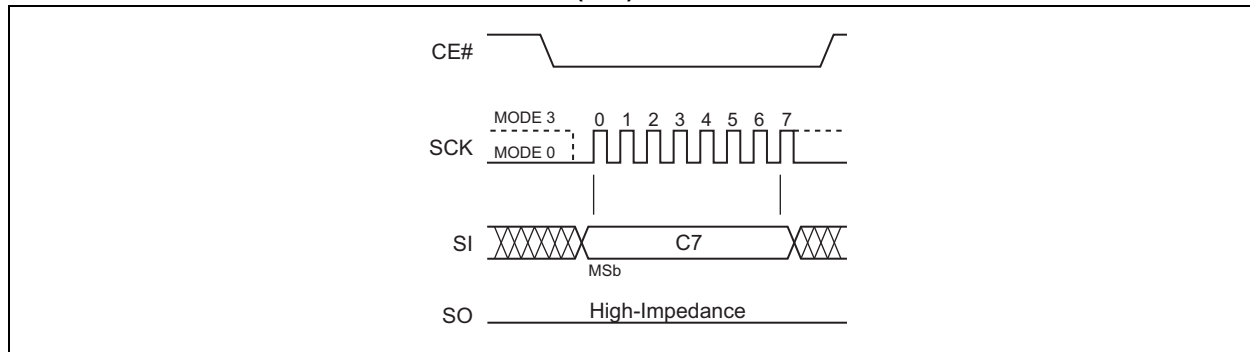

FIGURE 5-24: CHIP ERASE SEQUENCE (SPI)



5.20 Page Program

The Page Program instruction programs up to 256 bytes of data in the memory and supports both SPI and Sqi protocols. The data for the selected page address must be in the erased state (FFH) before initiating the Page Program operation. A Page Program applied to a protected memory area will be ignored. Prior to the program operation, execute the WREN instruction.

To execute a Page Program operation, the host drives CE# low and then sends the Page Program command cycle (02H), followed by three address cycles and by the data to be programmed, and then drives CE# high. The programmed data must be between one and 256 bytes and in whole byte increments; sending less than a full byte will cause the partial byte to be ignored.

Poll the BUSY bit in the STATUS register, or wait T_{PP} , for the completion of the internal, self-timed, Write operation. See Figure 5-25 and Figure 5-26 for the Page Program sequence.

When executing Page Program, the memory range for the SST26VF064BEUI is divided into 256-byte page boundaries. The device handles the shifting of more than 256 bytes of data by maintaining the last 256 bytes of data as the correct data to be programmed. If the target address for the Page Program instruction is not at the beginning of the page boundary (A[7:0] are not all zero) and the number of bytes of data input exceeds or overlaps the end of the address of the page boundary, the excess data inputs wrap around and will be programmed at the start of that target page.

FIGURE 5-25: PAGE PROGRAM SEQUENCE (SQI)

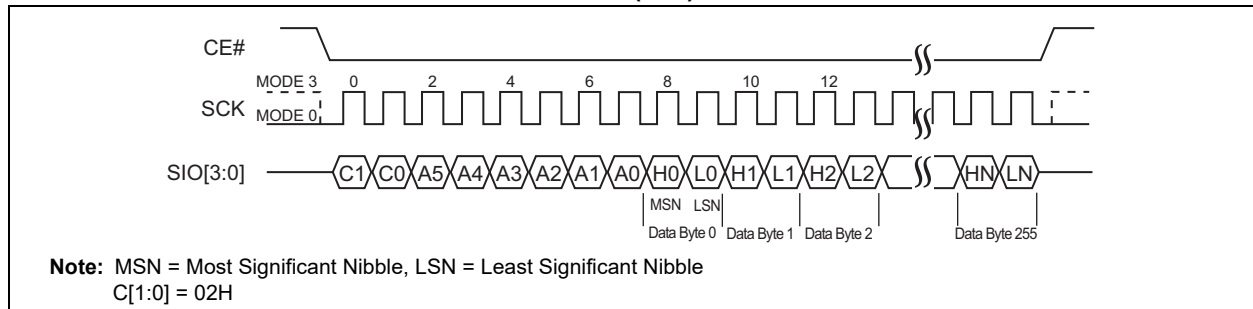
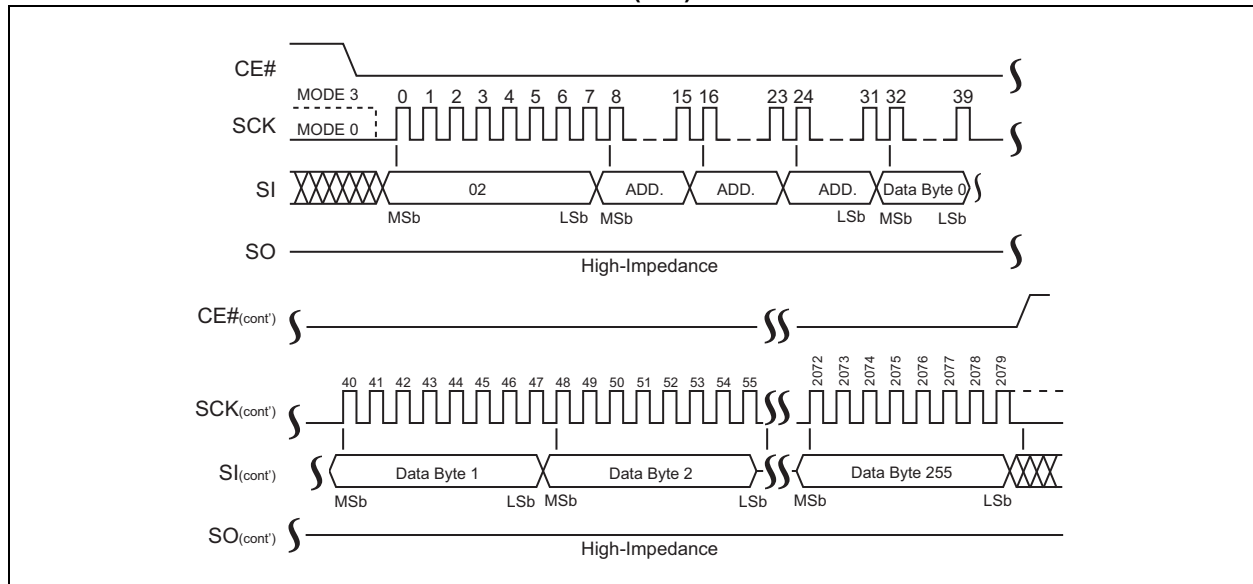

FIGURE 5-26: PAGE PROGRAM SEQUENCE (SPI)



SST26VF064BEUI

5.21 SPI Quad Page Program

The SPI Quad Page Program instruction programs up to 256 bytes of data in the memory. The data for the selected page address must be in the erased state (FFH) before initiating the SPI Quad Page Program operation. A SPI Quad Page Program applied to a protected memory area will be ignored. SST26VF064BEUI requires the ICO bit in the Configuration register to be set to '1' prior to executing the command. Prior to the program operation, execute the WREN instruction.

To execute a SPI Quad Page Program operation, the host drives CE# low and then sends the SPI Quad Page Program command cycle (32H), followed by three address cycles and the data to be programmed, and then drives CE# high. The programmed data must be between one and 256 bytes and in whole byte increments.

The command cycle is eight clocks long, while the address and data cycles are each two clocks long, with the Most Significant bit first. Poll the BUSY bit in the STATUS register, or wait T_{PP}, for the completion of the internal, self-timed, Write operation (see Figure 5-27).

When executing SPI Quad Page Program, the memory range for the SST26VF064BEUI is divided into 256-byte page boundaries. The device handles shifting of more than 256 bytes of data by maintaining the last 256 bytes of data as the correct data to be programmed. If the target address for the SPI Quad Page Program instruction is not at the beginning of the page boundary (A[7:0] are not all zero) and the number of bytes of data input exceeds or overlaps the end of the address of the page boundary, the excess data inputs will wrap around and be programmed at the start of that target page.

FIGURE 5-27: SPI QUAD PAGE PROGRAM SEQUENCE

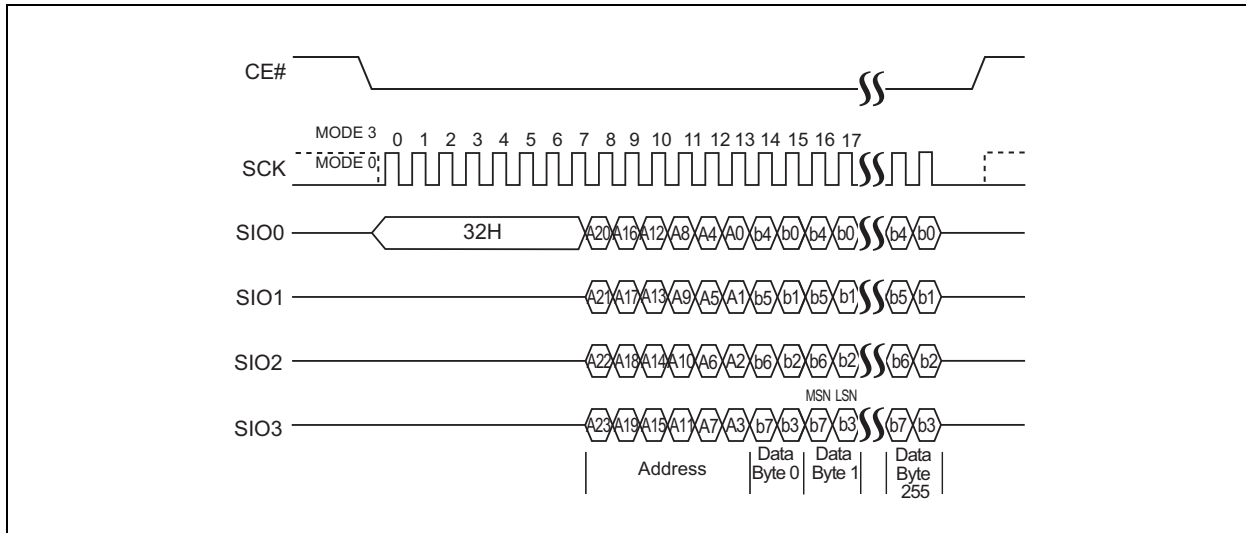

5.22 Write Suspend and Write Resume

Write Suspend allows the interruption of Sector Erase, Block Erase, SPI Quad Page Program or Page Program operations in order to erase, program or read data in another portion of memory. The original operation can be continued with the Write Resume command. This operation is supported in both SQI and SPI protocols.

Only one write operation can be suspended at a time; if an operation is already suspended, the device will ignore the Write Suspend command. Write Suspend during Chip Erase is ignored; Chip Erase is not a valid command while a write is suspended. The Write Resume command is ignored until any write operation (Program or Erase) initiated during the Write Suspend is complete. The device requires a minimum of 500 μs between each Write Suspend command.

5.23 Write Suspend During Sector Erase or Block Erase

Issuing a Write Suspend instruction during Sector Erase or Block Erase allows the host to program or read any sector that was not being erased. The device will ignore any programming commands pointing to the suspended sector(s). Any attempt to read from the suspended sector(s) will output unknown data because the Sector or Block Erase will be incomplete.

To execute a Write Suspend operation, the host drives CE# low, sends the Write Suspend command cycle (B0H), and then drives CE# high. The STATUS register indicates that the erase has been suspended by changing the WSE bit from '0' to '1', but the device will not accept another command until it is ready. To determine when the device will accept a new command, poll the BUSY bit in the STATUS register or wait T_{WS}.

5.24 Write Suspend During Page Programming or SPI Quad Page Programming

Issuing a Write Suspend instruction during Page Programming allows the host to erase or read any sector that is not being programmed. Erase commands pointing to the suspended sector(s) will be ignored. Any attempt to read from the suspended page will output unknown data because the program will be incomplete.

To execute a Write Suspend operation, the host drives $CE\#$ low, sends the Write Suspend command cycle (B0H), and then drives $CE\#$ high. The STATUS register indicates that the programming has been suspended by changing the WSP bit from '0' to '1', but the device will not accept another command until it is ready. To determine when the device will accept a new command, poll the BUSY bit in the STATUS register or wait T_{WS}.

5.25 Write Resume

The Write Resume command restarts a Write command that was suspended and changes the suspend STATUS bit in the STATUS register (WSE or WSP) back to '0'.

To execute a Write Resume operation, the host drives $CE\#$ low, sends the Write Resume command cycle (30H), and then drives $CE\#$ high. To determine if the internal, self-timed Write operation completed, poll the BUSY bit in the STATUS register or wait the specified time T_{SE}, T_{BE} or T_{PP} for Sector Erase, Block Erase, or Page Programming, respectively. The total write time before suspend and after resume will not exceed the uninterrupted write times T_{SE}, T_{BE} or T_{PP}.

5.26 Read Security ID

The Read Security ID operation is supported in both SPI and SQI modes. To execute a Read Security ID (SID) operation in SPI mode, the host drives $CE\#$ low and then sends the Read Security ID command cycle (88H), followed by two address cycles and then one dummy cycle.

To execute a Read Security ID operation in SQI mode, the host drives $CE\#$ low, sends the Read Security ID command, followed by two address cycles and three dummy cycles.

After the dummy cycles, the device outputs data on the falling edge of the SCK signal, starting from the specified address location. The data output stream is continuous through all SID addresses until terminated by a low-to-high transition on $CE\#$. See Table 5-5 for the Security ID address range.

5.27 Program Security ID

The Program Security ID instruction programs one to 2,040 bytes of data in the user-programmable, Security ID space. This Security ID space is One-Time-Programmable (OTP). The device ignores a Program Security ID instruction that points to an invalid or protected address (see Table 5-5). Prior to the program operation, execute WREN.

To execute a Program SID operation, the host drives $CE\#$ low and then sends the Program Security ID command cycle (A5H), followed by two address cycles and the data to be programmed, and then drives $CE\#$ high. The programmed data must be between one and 256 bytes and in whole byte increments.

The device handles the shifting of more than 256 bytes of data by maintaining the last 256 bytes of data as the correct data to be programmed. If the target address for the Program Security ID instruction is not at the beginning of the page boundary and the number of data inputs exceeds or overlaps the end of the address of the page boundary, the excess data inputs wrap around and will be programmed at the start of that target page.

The Program Security ID operation is supported in both SPI and SQI mode. To determine the completion of the internal, self-timed Program SID operation, poll the BUSY bit in the software STATUS register or wait T_{PSID} for the completion of the internal self-timed Program Security ID operation.

TABLE 5-5: PROGRAM SECURITY ID

Program Security ID	Address Range
Unique ID Pre-Programmed at factory	0000–0007H
User Programmable	0008H–07FFH

SST26VF064BEUI

5.28 Lockout Security ID

The Lockout Security ID instruction prevents any future changes to the Security ID and is supported in both SPI and SQI modes. Prior to the operation, execute `WREN`.

To execute a Lockout SID, the host drives `CE#` low, sends the Lockout Security ID command cycle (85H), and then drives `CE#` high. Poll the `BUSY` bit in the software `STATUS` register, or wait T_{PSID} , for the completion of the Lockout Security ID operation.

5.29 Read STATUS Register (RDSR) and Read Configuration Register (RDCR)

The Read `STATUS` register (`RDSR`) and Read Configuration register (`RDCR`) commands output the contents of the `STATUS` and Configuration registers.

These commands function in both SPI and SQI modes. The `STATUS` register can be read at any time, even during a Write operation. When a Write is in progress, poll the `BUSY` bit before sending any new commands to ensure that the device properly receives the new commands.

To Read the `STATUS` or Configuration registers, the host drives `CE#` low and then sends the Read `STATUS` register command cycle (05H) or the Read Configuration register command (35H). A dummy cycle is required in SQI mode. Immediately after the command cycle, the device outputs data on the falling edge of the `SCK` signal. The data output stream continues until terminated by a low-to-high transition on `CE#`. See [Figure 5-28](#) and [Figure 5-29](#) for the instruction sequence.

FIGURE 5-28: READ STATUS REGISTER AND READ CONFIGURATION REGISTER SEQUENCE (SQI)

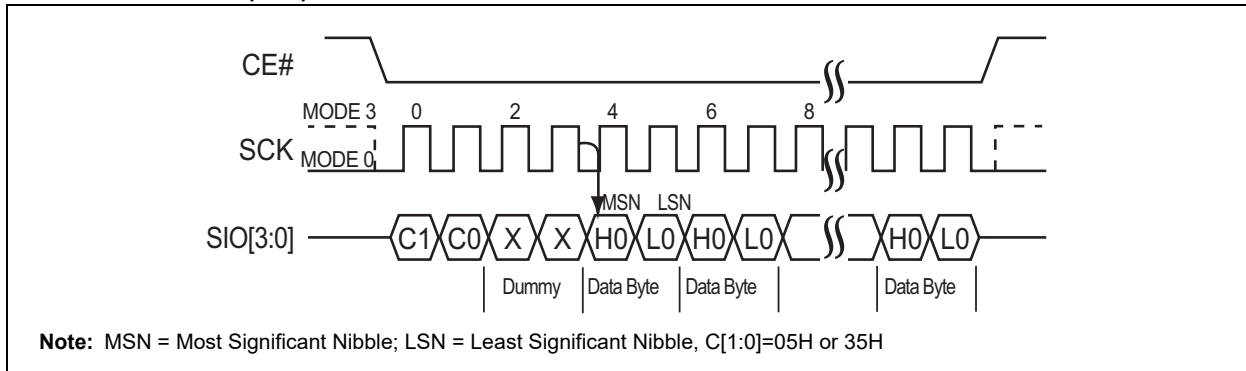
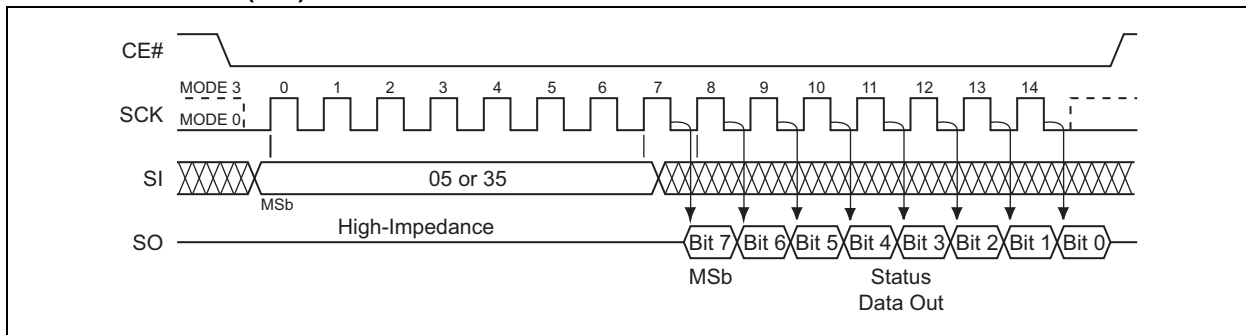

FIGURE 5-29: READ STATUS REGISTER AND READ CONFIGURATION REGISTER SEQUENCE (SPI)



5.30 Write STATUS Register (WRSR)

The Write STATUS register (WRSR) command writes new values to the Configuration register. To execute a Write STATUS register operation, the host drives CE# low and then sends the Write STATUS register

command cycle (01H), followed by two cycles of data, and then drives CE# high. Values in the second data cycle will be accepted by the device (see Figure 5-30 and Figure 5-31).

FIGURE 5-30: WRITE STATUS REGISTER SEQUENCE (SQI)

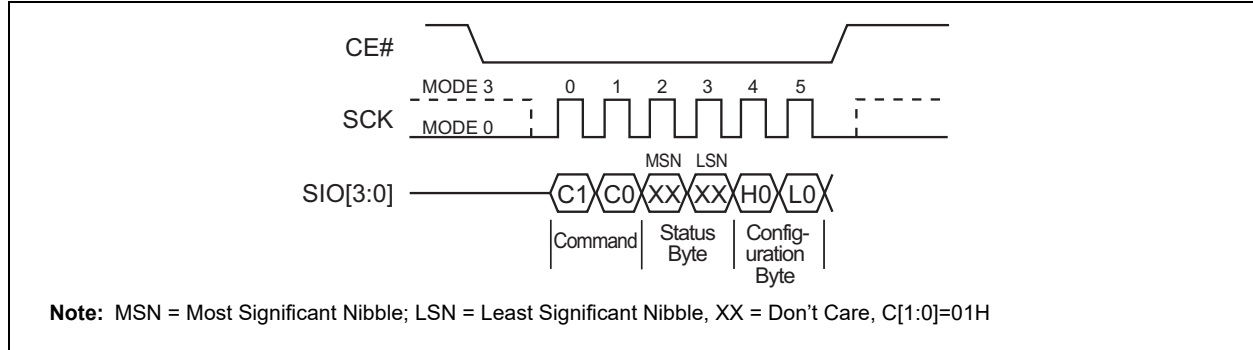
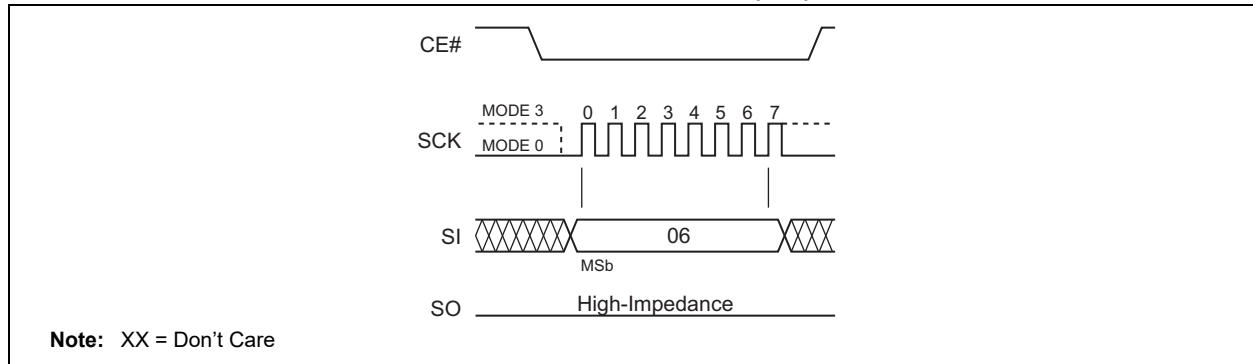

FIGURE 5-31: WRITE STATUS REGISTER SEQUENCE (SPI)



SST26VF064BEUI

5.31 Write Enable ($WREN$)

The Write Enable ($WREN$) instruction sets the Write Enable Latch bit in the STATUS register to '1', allowing Write operations to occur. The $WREN$ instruction must be executed prior to any of the following operations: Sector Erase, Block Erase, Chip Erase, Page Program, Program Security ID, Lockout Security ID, Write Block

Protection register, Lock-Down Block Protection register, Nonvolatile Write Lock Lock-Down register, SPI Quad Page program and Write STATUS register. To execute a Write Enable, the host drives $CE\#$ low, sends the Write Enable command cycle (06H), and then drives $CE\#$ high. See [Figure 5-32](#) and [Figure 5-33](#) for the $WREN$ instruction sequence.

FIGURE 5-32: WRITE ENABLE SEQUENCE (SQI)

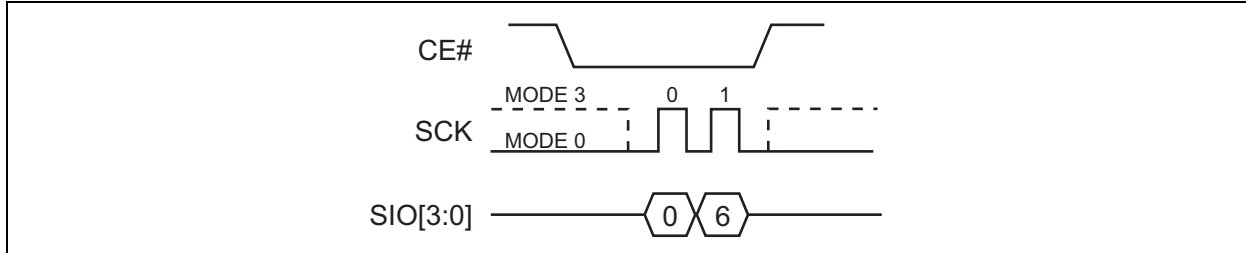
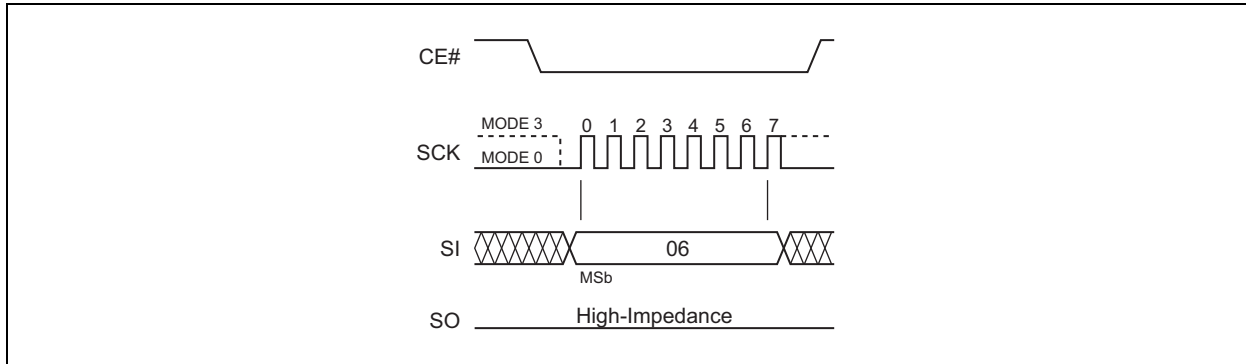

FIGURE 5-33: WRITE ENABLE SEQUENCE (SPI)



5.32 Write Disable (WRDI)

The Write Disable (WRDI) instruction sets the Write Enable Latch bit in the STATUS register to '0', preventing Write operations. The WRDI instruction is ignored during any internal write operations. Any Write operation started before executing WRDI will complete. Drive CE# high before executing WRDI.

To execute a Write Disable, the host drives CE# low, sends the Write Disable command cycle (04H), and then drives CE# high (see Figure 5-34 and Figure 5-35).

FIGURE 5-34: WRITE DISABLE (WRDI) SEQUENCE (SQI)

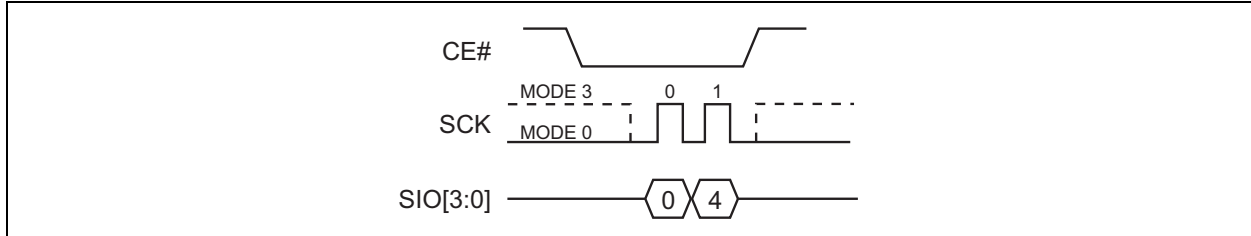
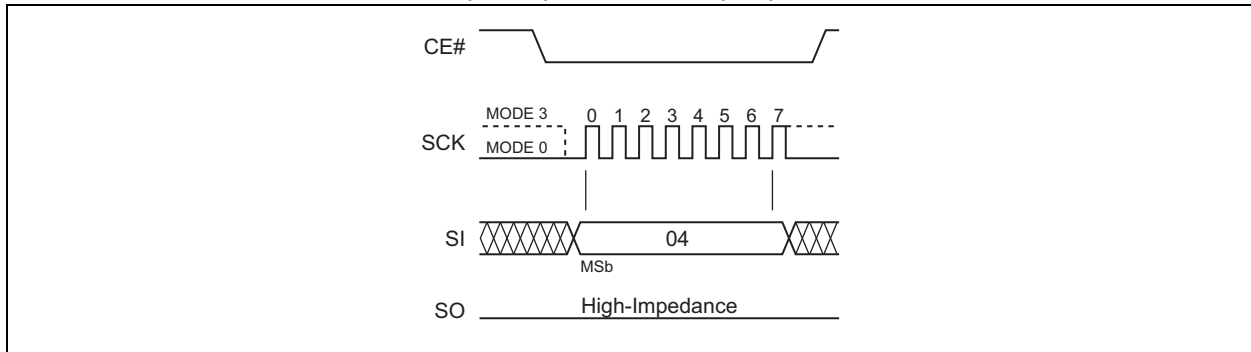

FIGURE 5-35: WRITE DISABLE (WRDI) SEQUENCE (SPI)



SST26VF064BEUI

5.33 Read Block Protection Register (RBPR)

The Read Block Protection register instruction outputs the Block Protection register data, which determines the protection status. To execute a Read Block Protection register operation, the host drives CE# low and then sends the Read Block Protection register command cycle (72H). A dummy cycle is required in SQI mode.

After the command cycle, the device outputs data on the falling edge of the SCK signal starting with the Most Significant bit(s); see Table 5-6 for definitions of each bit in the Block Protection register. The RBPR command does not wrap around. After all data has been output, the device will output 0H until terminated by a low-to-high transition on CE# (see Figure 5-36 and Figure 5-37).

FIGURE 5-36: READ BLOCK PROTECTION REGISTER SEQUENCE (SQI)

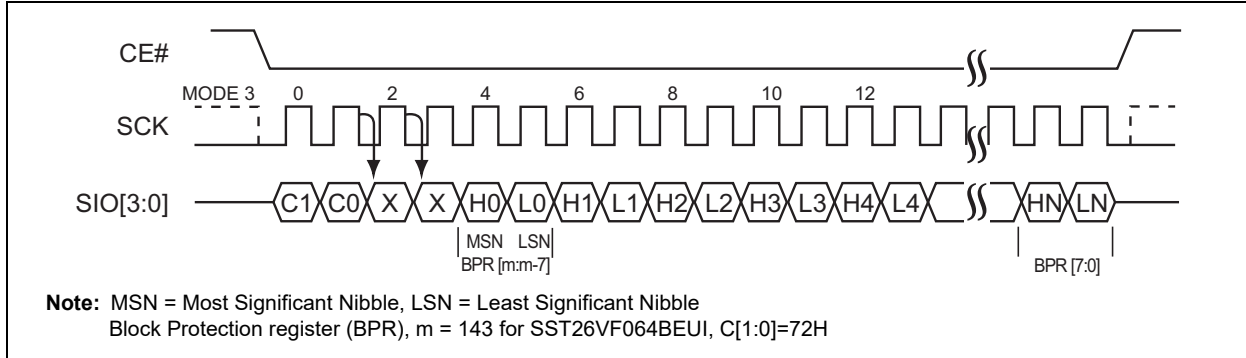
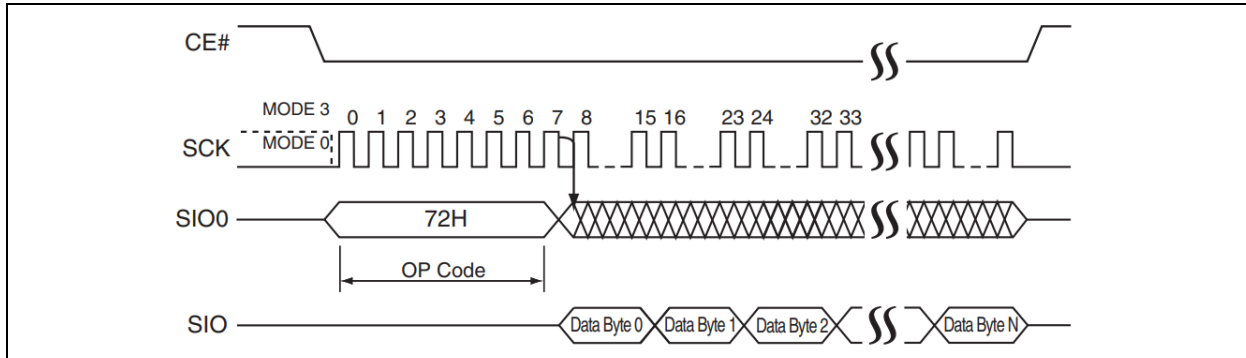

FIGURE 5-37: READ BLOCK PROTECTION REGISTER SEQUENCE (SPI)



5.34 Write Block Protection Register (WBPR)

The Write Block Protection register (WBPR) command changes the Block Protection register data to indicate the protection status. Execute `WREN` before executing `WBPR`.

To execute a Write Block Protection register operation, the host drives `CE#` low, sends the Write Block Protection register command cycle (42H), sends 18 cycles of data, and finally drives `CE#` high. Data input must be Most Significant bit(s) first. See [Table 5-6](#) for definitions of each bit in the Block Protection register (see [Figure 5-38](#) and [Figure 5-39](#)).

FIGURE 5-38: WRITE BLOCK PROTECTION REGISTER SEQUENCE (SQI)

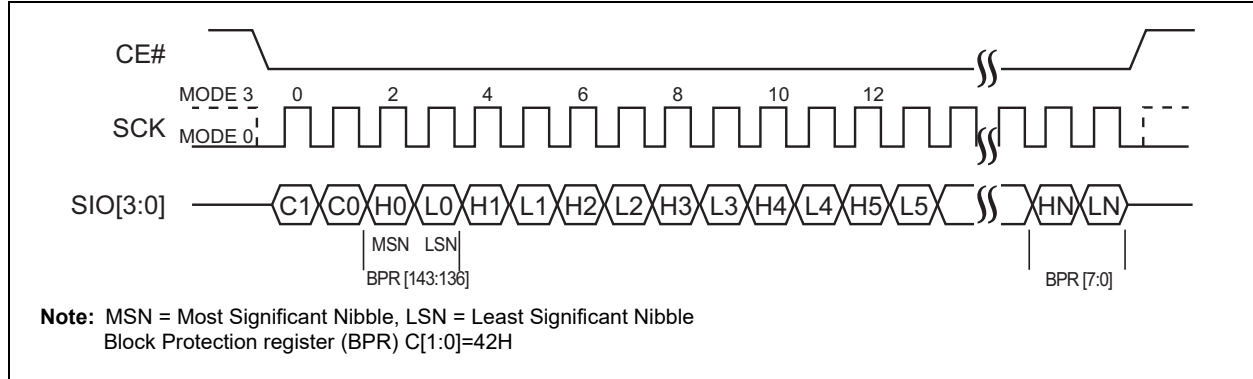
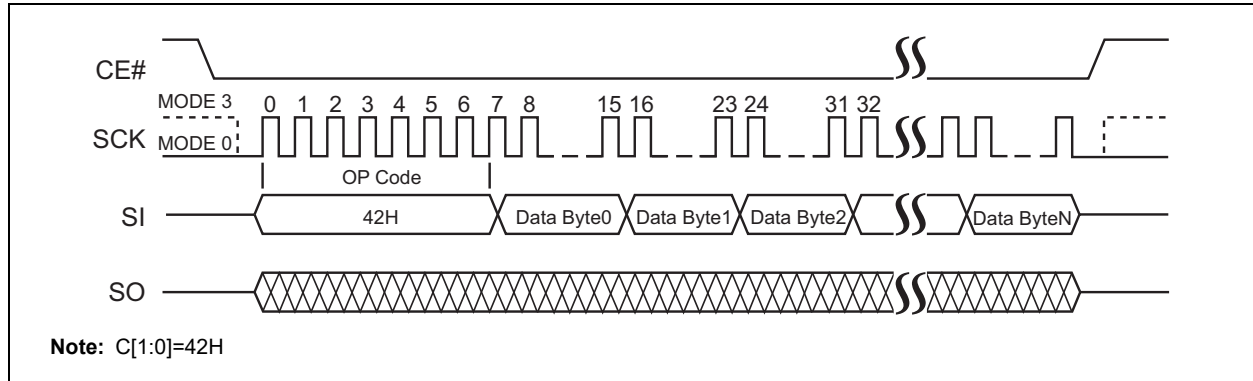

FIGURE 5-39: WRITE BLOCK PROTECTION REGISTER SEQUENCE (SPI)



SST26VF064BEUI

5.35 Lock-Down Block Protection Register (LBPR)

The Lock-Down Block Protection register instruction prevents changes to the Block Protection register during device operation. Lock-Down resets after power

cycling; this allows the Block Protection register to be changed. Execute `WREN` before initiating the Lock-Down Block Protection register instruction.

To execute a Lock-Down Block Protection register, the host drives `CE#` low, sends the Lock-Down Block Protection register command cycle (8DH), and then drives `CE#` high.

FIGURE 5-40: LOCK-DOWN BLOCK PROTECTION REGISTER (SQI)

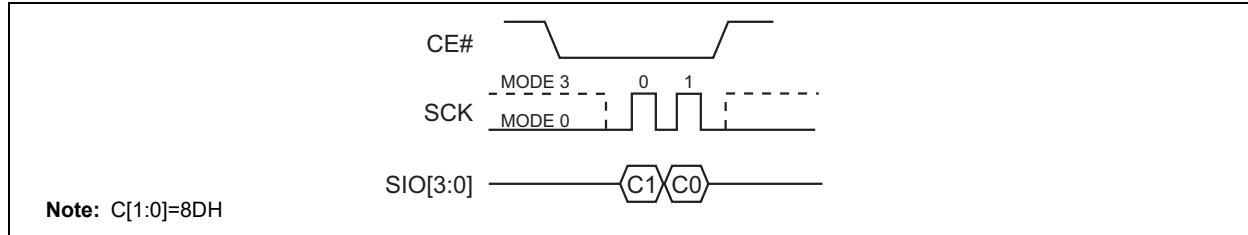
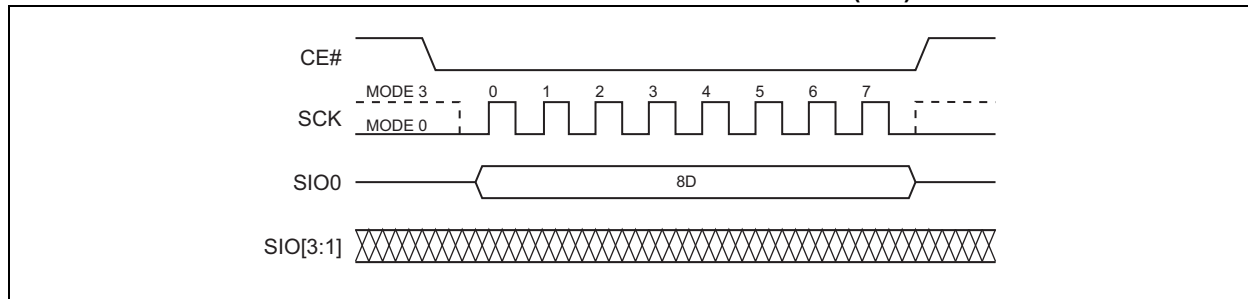

FIGURE 5-41: LOCK-DOWN BLOCK PROTECTION REGISTER (SPI)



5.36 Nonvolatile Write Lock Lock-Down Register (nVWLDR)

The Nonvolatile Write Lock Lock-Down register (nVWLDR) instruction controls the ability to change the Write Lock bits in the Block Protection register. Execute WREN before initiating the nVWLDR instruction.

To execute nVWLDR, the host drives CE# low, sends the nVWLDR command cycle (E8H) followed by 18 cycles of data, and then drives CE# high.

After CE# goes high, the nonvolatile bits are programmed and the programming time-out must complete before any additional commands, other than Read STATUS register, can be entered. Poll the BUSY bit in the STATUS register, or wait T_{pp} , for the completion of the internal, self-timed, Write operation. Data inputs must be Most Significant bit(s) first.

FIGURE 5-42: WRITE LOCK LOCK-DOWN REGISTER SEQUENCE (SQI)

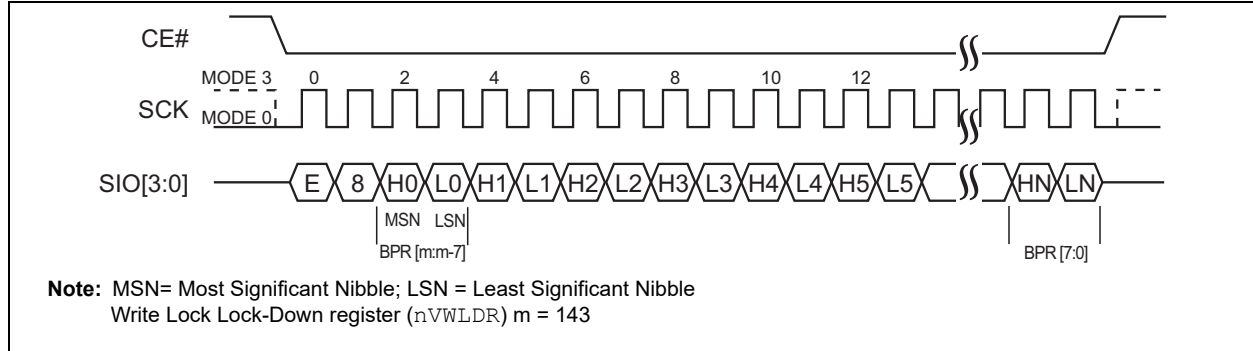
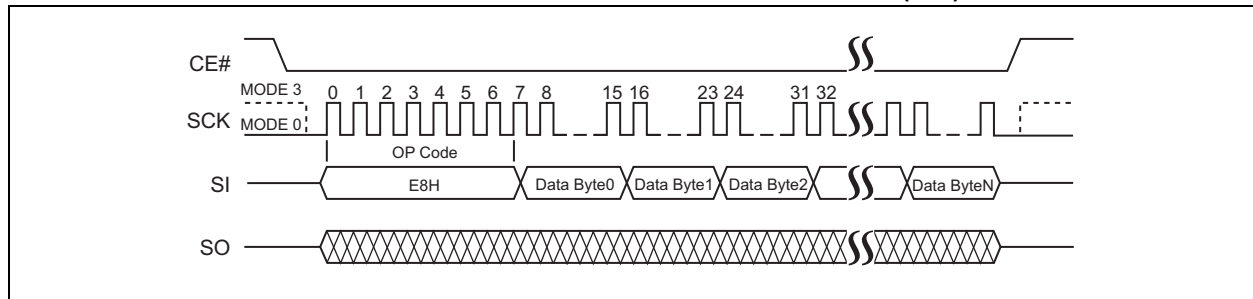

FIGURE 5-43: WRITE LOCK LOCK-DOWN REGISTER SEQUENCE (SPI)



SST26VF064BEUI

5.37 Global Block Protection Unlock (ULBPR)

The Global Block Protection Unlock (ULBPR) instruction clears all write protection bits in the Block Protection register, except for those bits that have been locked down with the `nVWLD` command. Execute `WREN` before initiating the ULBPR instruction.

To execute a ULBPR instruction, the host drives `CE#` low, sends the ULBPR command cycle (98H), and then drives `CE#` high.

FIGURE 5-44: GLOBAL BLOCK PROTECTION UNLOCK (SQI)

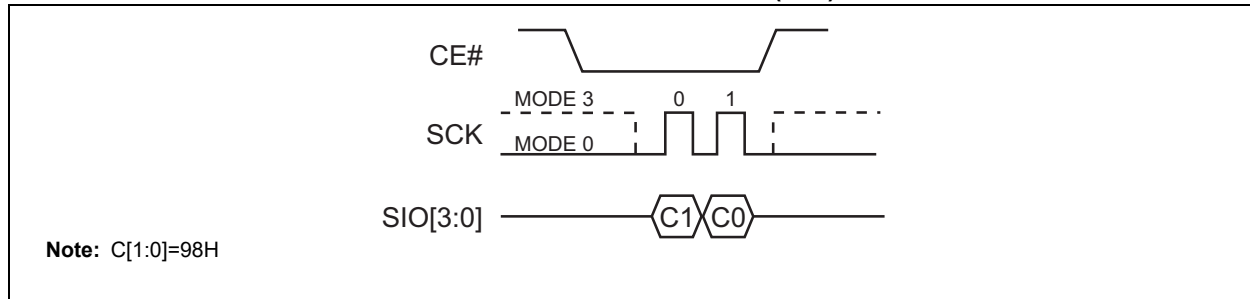
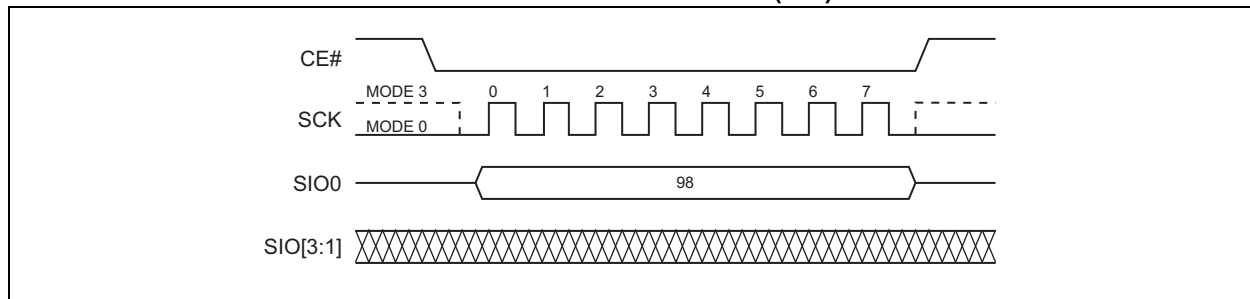

FIGURE 5-45: GLOBAL BLOCK PROTECTION UNLOCK (SPI)



SST26VF064BEUI

TABLE 5-6: BLOCK PROTECTION REGISTER FOR SST26VF064BEUI (1 OF 4)⁽¹⁾

BPR Bits		Address Range	Protected Block Size
Read Lock	Write Lock/nVWLDR ⁽²⁾		
143	142	7FE000H-7FFFFFFH	8-Kbyte
141	140	7FC000H-7FDFFFH	8-Kbyte
139	138	7FA000H-7FBFFFH	8-Kbyte
137	136	7F8000H-7F9FFFH	8-Kbyte
135	134	006000H-007FFFH	8-Kbyte
133	132	004000H-005FFFH	8-Kbyte
131	130	002000H-003FFFH	8-Kbyte
129	128	000000H-001FFFH	8-Kbyte
	127	7F0000H-7F7FFFH	32-Kbyte
	126	008000H-00FFFFH	32-Kbyte
	125	7E0000H-7EFFFFH	64-Kbyte
	124	7D0000H-7DFFFFH	64-Kbyte
	123	7C0000H-7CFFFFH	64-Kbyte
	122	7B0000H-7BFFFFH	64-Kbyte
	121	7A0000H-7AFFFFH	64-Kbyte
	120	790000H-79FFFFH	64-Kbyte
	119	780000H-78FFFFH	64-Kbyte
	118	770000H-77FFFFH	64-Kbyte
	117	760000H-76FFFFH	64-Kbyte
	116	750000H-75FFFFH	64-Kbyte
	115	740000H-74FFFFH	64-Kbyte
	114	730000H-73FFFFH	64-Kbyte
	113	720000H-72FFFFH	64-Kbyte
	112	710000H-71FFFFH	64-Kbyte
	111	700000H-70FFFFH	64-Kbyte
	110	6F0000H-6FFFFFH	64-Kbyte
	109	6E0000H-6EFFFFH	64-Kbyte
	108	6D0000H-6DFFFFH	64-Kbyte
	107	6C0000H-6CFFFFH	64-Kbyte
	106	6B0000H-6BFFFFH	64-Kbyte
	105	6A0000H-6AFFFFH	64-Kbyte
	104	690000H-69FFFFH	64-Kbyte
	103	680000H-68FFFFH	64-Kbyte
	102	670000H-67FFFFH	64-Kbyte
	101	660000H-66FFFFH	64-Kbyte
	100	650000H-65FFFFH	64-Kbyte
	99	640000H-64FFFFH	64-Kbyte
	98	630000H-63FFFFH	64-Kbyte
	97	620000H-62FFFFH	64-Kbyte

Note 1: The default state after a Power-on Reset (POR) is write-protected BPR[143:0] = 5555 FFFFFFFF FFFFFFFF FFFFFFFF.

2: nVWLDR bits are One-Time-Programmable. Once a nVWLDR bit is set, the protection state of that particular block is permanently write-locked.

SST26VF064BEUI

TABLE 5-6: BLOCK PROTECTION REGISTER FOR SST26VF064BEUI (CONTINUED) (2 OF 4)⁽¹⁾

BPR Bits		Address Range	Protected Block Size
Read Lock	Write Lock/nVWLD ^R (²)		
	96	610000H-61FFFFH	64-Kbyte
	95	600000H-60FFFFH	64-Kbyte
	94	5F0000H-5FFFFFH	64-Kbyte
	93	5E0000H-5EFFFFH	64-Kbyte
	92	5D0000H-5DFFFFH	64-Kbyte
	91	5C0000H-5CFFFFH	64-Kbyte
	90	5B0000H-5BFFFFH	64-Kbyte
	89	5A0000H-5AFFFFH	64-Kbyte
	88	590000H-59FFFFH	64-Kbyte
	87	580000H-58FFFFH	64-Kbyte
	86	570000H-57FFFFH	64-Kbyte
	85	560000H-56FFFFH	64-Kbyte
	84	550000H-55FFFFH	64-Kbyte
	83	540000H-54FFFFH	64-Kbyte
	82	530000H-53FFFFH	64-Kbyte
	81	520000H-52FFFFH	64-Kbyte
	80	510000H-51FFFFH	64-Kbyte
	79	500000H-50FFFFH	64-Kbyte
	78	4F0000H-4FFFFFH	64-Kbyte
	77	4E0000H-4EFFFFH	64-Kbyte
	76	4D0000H-4DFFFFH	64-Kbyte
	75	4C0000H-4CFFFFH	64-Kbyte
	74	4B0000H-4BFFFFH	64-Kbyte
	73	4A0000H-4AFFFFH	64-Kbyte
	72	490000H-49FFFFH	64-Kbyte
	71	480000H-48FFFFH	64-Kbyte
	70	470000H-47FFFFH	64-Kbyte
	69	460000H-46FFFFH	64-Kbyte
	68	450000H-45FFFFH	64-Kbyte
	67	440000H-44FFFFH	64-Kbyte
	66	430000H-43FFFFH	64-Kbyte
	65	420000H-42FFFFH	64-Kbyte
	64	410000H-41FFFFH	64-Kbyte
	63	400000H-40FFFFH	64-Kbyte
	62	3F0000H-3FFFFFH	64-Kbyte
	61	3E0000H-3EFFFFH	64-Kbyte
	60	3D0000H-3DFFFFH	64-Kbyte
	59	3C0000H-3CFFFFH	64-Kbyte
	58	3B0000H-3BFFFFH	64-Kbyte

Note 1: The default state after a Power-on Reset (POR) is write-protected BPR[143:0] = 5555 FFFFFFFF FFFFFFFF FFFFFFFF.

2: nVWLD^R bits are One-Time-Programmable. Once a nVWLD^R bit is set, the protection state of that particular block is permanently write-locked.

SST26VF064BEUI

TABLE 5-6: BLOCK PROTECTION REGISTER FOR SST26VF064BEUI (CONTINUED) (3 OF 4)⁽¹⁾

BPR Bits		Address Range	Protected Block Size
Read Lock	Write Lock/nVWLDR ⁽²⁾		
	57	3A0000H-3AFFFFH	64-Kbyte
	56	390000H-39FFFFH	64-Kbyte
	55	380000H-38FFFFH	64-Kbyte
	54	370000H-37FFFFH	64-Kbyte
	53	360000H-36FFFFH	64-Kbyte
	52	350000H-35FFFFH	64-Kbyte
	51	340000H-34FFFFH	64-Kbyte
	50	330000H-33FFFFH	64-Kbyte
	49	320000H-32FFFFH	64-Kbyte
	48	310000H-31FFFFH	64-Kbyte
	47	300000H-30FFFFH	64-Kbyte
	46	2F0000H-2FFFFFH	64-Kbyte
	45	2E0000H-2EFFFFH	64-Kbyte
	44	2D0000H-2DFFFFH	64-Kbyte
	43	2C0000H-2CFFFFH	64-Kbyte
	42	2B0000H-2BFFFFH	64-Kbyte
	41	2A0000H-2AFFFFH	64-Kbyte
	40	290000H-29FFFFH	64-Kbyte
	39	280000H-28FFFFH	64-Kbyte
	38	270000H-27FFFFH	64-Kbyte
	37	260000H-26FFFFH	64-Kbyte
	36	250000H-25FFFFH	64-Kbyte
	35	240000H-24FFFFH	64-Kbyte
	34	230000H-23FFFFH	64-Kbyte
	33	220000H-22FFFFH	64-Kbyte
	32	210000H-21FFFFH	64-Kbyte
	31	200000H-20FFFFH	64-Kbyte
	30	1F0000H-1FFFFFH	64-Kbyte
	29	1E0000H-1EFFFFH	64-Kbyte
	28	1D0000H-1DFFFFH	64-Kbyte
	27	1C0000H-1CFFFFH	64-Kbyte
	26	1B0000H-1BFFFFH	64-Kbyte
	25	1A0000H-1AFFFFH	64-Kbyte
	24	190000H-19FFFFH	64-Kbyte
	23	180000H-18FFFFH	64-Kbyte
	22	170000H-17FFFFH	64-Kbyte
	21	160000H-16FFFFH	64-Kbyte
	20	150000H-15FFFFH	64-Kbyte
	19	140000H-14FFFFH	64-Kbyte

Note 1: The default state after a Power-on Reset (POR) is write-protected BPR[143:0] = 5555 FFFFFFFF FFFFFFFF FFFFFFFF.

2: nVWLDR bits are One-Time-Programmable. Once a nVWLDR bit is set, the protection state of that particular block is permanently write-locked.

SST26VF064BEUI

TABLE 5-6: BLOCK PROTECTION REGISTER FOR SST26VF064BEUI (CONTINUED) (4 OF 4)⁽¹⁾

BPR Bits		Address Range	Protected Block Size
Read Lock	Write Lock/nVWLDLDR ⁽²⁾		
	18	130000H-13FFFFH	64-Kbyte
	17	120000H-12FFFFH	64-Kbyte
	16	110000H-11FFFFH	64-Kbyte
	15	100000H-10FFFFH	64-Kbyte
	14	0F0000H-0FFFFFH	64-Kbyte
	13	0E0000H-0EFFFFH	64-Kbyte
	12	0D0000H-0DFFFFH	64-Kbyte
	11	0C0000H-0CFFFFH	64-Kbyte
	10	0B0000H-0BFFFFH	64-Kbyte
	9	0A0000H-0AFFFFH	64-Kbyte
	8	090000H-09FFFFH	64-Kbyte
	7	080000H-08FFFFH	64-Kbyte
	6	070000H-07FFFFH	64-Kbyte
	5	060000H-06FFFFH	64-Kbyte
	4	050000H-05FFFFH	64-Kbyte
	3	040000H-04FFFFH	64-Kbyte
	2	030000H-03FFFFH	64-Kbyte
	1	020000H-02FFFFH	64-Kbyte
	0	010000H-01FFFFH	64-Kbyte

Note 1: The default state after a Power-on Reset (POR) is write-protected BPR[143:0] = 5555 FFFFFFFF FFFFFFFF FFFFFFFF FFFFFFFF.

2: nVWLDLDR bits are One-Time-Programmable. Once a nVWLDLDR bit is set, the protection state of that particular block is permanently write-locked.

6.0 ELECTRICAL SPECIFICATIONS

Absolute Maximum Ratings (†)

Temperature under bias	-55°C to +125°C
Storage temperature	-65°C to +150°C
DC voltage on any pin to ground potential	-0.5V to V _{DD} +0.5V
Transient voltage (<20 ns) on any pin to ground potential	-2.0V to V _{DD} +2.0V
Package Power Dissipation Capability (T _A = +25°C)	1.0W
Surface mount solder reflow temperature	+260°C for 10 seconds
Output short circuit current ⁽¹⁾	50 mA

† **NOTICE:** Stresses above those listed under “Absolute Maximum Ratings” may cause permanent damage to the device. This is a stress rating only, and functional operation of the device at those or any other conditions above those indicated in the operational listings of this specification is not implied. Exposure to maximum rating conditions for extended periods may affect device reliability.

Note 1: Output shorted for no more than one second. No more than one output shorted at a time.

TABLE 6-1: OPERATING RANGE

Range	Ambient Temp	V _{DD}
Industrial	-40°C to +85°C	2.3V to 3.6V

TABLE 6-2: AC CONDITIONS OF TEST⁽¹⁾

Input Rise/Fall Time	Output Load
3ns	C _L = 30 pF

Note 1: See [Figure 8-5](#).

6.1 Power-Up Specifications

All functionalities and DC specifications are specified for a V_{DD} ramp rate of greater than 1V per 100 ms (0V to 3.0V in less than 300 ms). See [Table 6-3](#) and [Figure 6-1](#) for more information.

When V_{DD} drops from the operating voltage to below the minimum V_{DD} threshold at power-down, all operations are disabled and the device does not respond to commands. Data corruption may result if a power-down occurs while a Write registers, program, or erase operation is in progress (see [Figure 6-2](#)).

TABLE 6-3: RECOMMENDED SYSTEM POWER-UP/DOWN TIMINGS

Symbol	Parameter	Minimum	Maximum	Units	Condition
T _{PU-READ} ⁽¹⁾	V _{DD} Min to Read Operation	100	—	μs	
T _{PU-WRITE} ⁽¹⁾	V _{DD} Min to Write Operation	100	—	μs	
T _{PD} ⁽¹⁾	Power down Duration	100	—	ms	
V _{OFF}	V _{DD} off time	—	0.3	V	0V recommended

Note 1: This parameter is measured only for initial qualification and after a design or process change that could affect this parameter.

SST26VF064BEUI

FIGURE 6-1: POWER-UP TIMING DIAGRAM

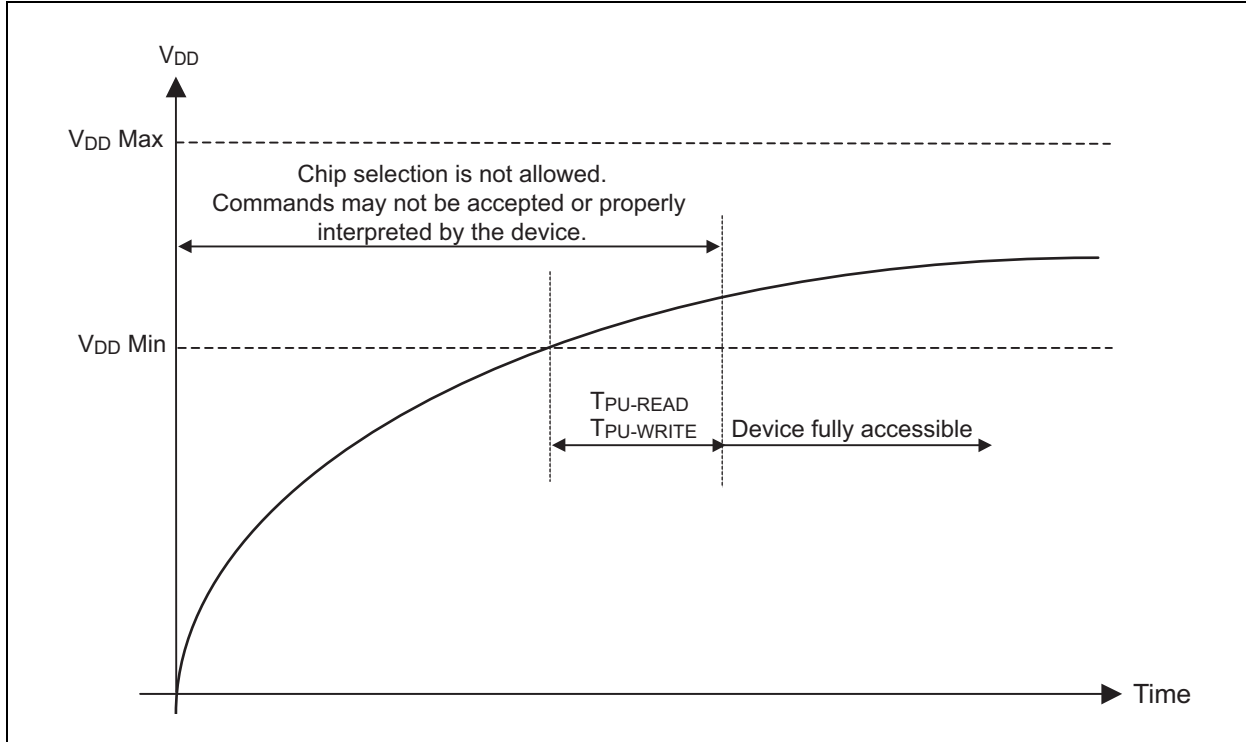
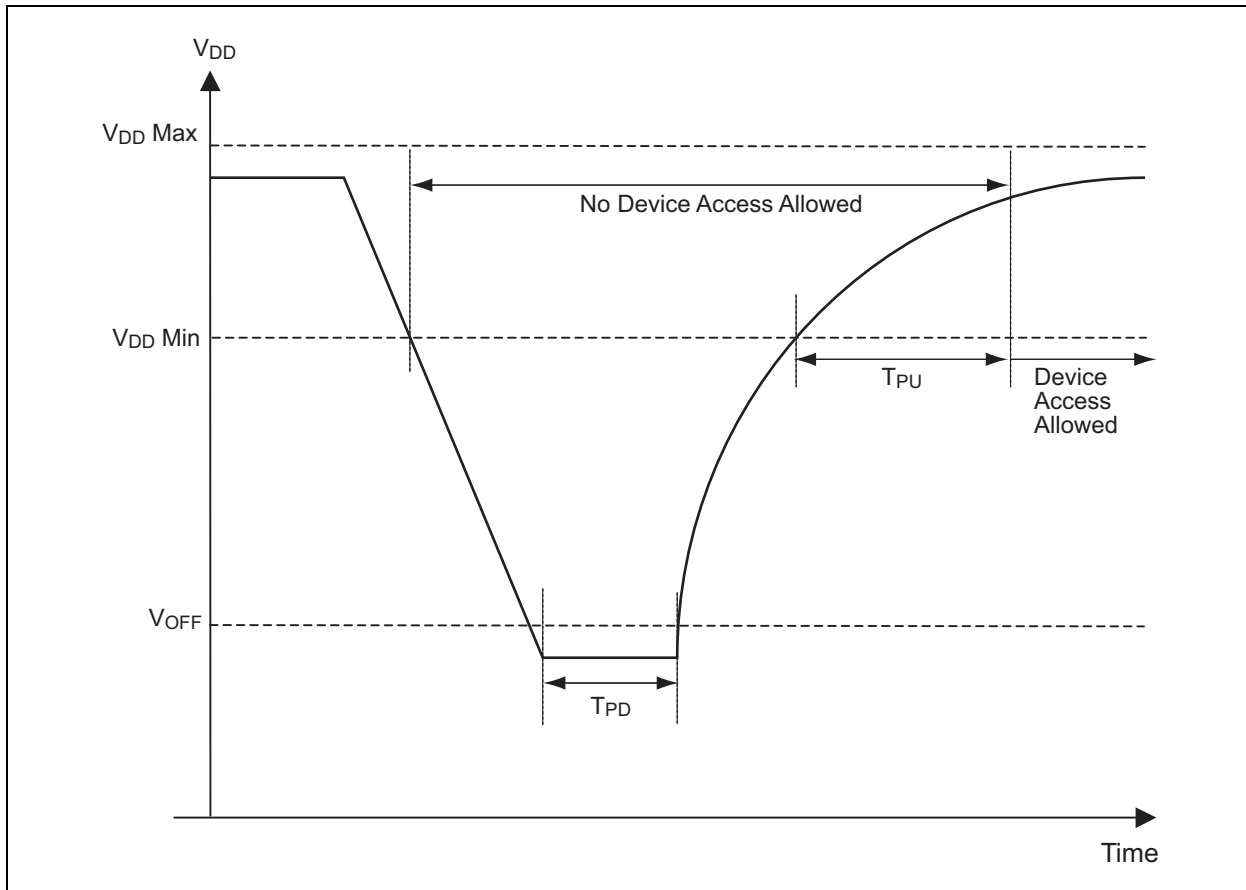

FIGURE 6-2: POWER-DOWN AND VOLTAGE DROP DIAGRAM



7.0 DC CHARACTERISTICS

TABLE 7-1: DC OPERATING CHARACTERISTICS ($V_{DD} = 2.3V - 3.6V$)

Symbol	Parameter	Limits				Test Conditions
		Min.	Typ.	Max.	Units	
I_{DDR1}	Read Current	—	8	15	mA	$V_{DD} = V_{DD} \text{ Max}$, CE# = 0.1 V_{DD} /0.9 V_{DD} @40 MHz, SO = open
I_{DDR2}	Read Current	—	—	20	mA	$V_{DD} = V_{DD} \text{ Max}$, CE# = 0.1 V_{DD} /0.9 V_{DD} @104 MHz, SO = open
I_{DDW}	Program and Erase Current	—	—	25	mA	$V_{DD} \text{ Max}$
I_{SB}	Standby Current	—	15	45	μA	CE# = V_{DD} , $V_{IN} = V_{DD}$ or V_{SS}
I_{LI}	Input Leakage Current	—	—	2	μA	$V_{IN} = \text{GND to } V_{DD}$, $V_{DD} = V_{DD} \text{ Max}$
I_{LO}	Output Leakage Current	—	—	2	μA	$V_{OUT} = \text{GND to } V_{DD}$, $V_{DD} = V_{DD} \text{ Max}$
V_{IL}	Input Low-Voltage	—	—	0.8	V	$V_{DD} = V_{DD} \text{ Min}$
V_{IH}	Input High-Voltage	0.7 V_{DD}	—	—	V	$V_{DD} = V_{DD} \text{ Max}$
V_{OL}	Output Low-Voltage	—	—	0.2	V	$I_{OL} = 100 \mu A$, $V_{DD} = V_{DD} \text{ Min}$
V_{OH}	Output High-Voltage	$V_{DD}-0.2$	—	—	V	$I_{OH} = -100 \mu A$, $V_{DD} = V_{DD} \text{ Min}$

TABLE 7-2: CAPACITANCE ($T_A = +25^\circ C$, $F = 1 \text{ MHz}$, OTHER PINS OPEN)

Parameter	Description	Test Condition	Maximum
$C_{OUT}^{(1)}$	Output Pin Capacitance	$V_{OUT} = 0V$	8 pF
$C_{IN}^{(1)}$	Input Capacitance	$V_{IN} = 0V$	6 pF

Note 1: This parameter is measured only for initial qualification and after a design or process change that could affect this parameter.

TABLE 7-3: RELIABILITY CHARACTERISTICS

Symbol	Parameter	Minimum Specification	Units	Test Method
$N_{END}^{(1)}$	Endurance	100,000	Cycles	JEDEC Standard A117
$T_{DR}^{(1)}$	Data Retention	100	Years	JEDEC Standard A103
$I_{LTH}^{(1)}$	Latch Up	$100 + I_{DD}$	mA	JEDEC Standard 78

Note 1: This parameter is measured only for initial qualification and after a design or process change that could affect this parameter.

TABLE 7-4: WRITE TIMING PARAMETERS ($V_{DD} = 2.3V - 3.6V$)

Symbol	Parameter	Minimum	Maximum	Units
T_{SE}	Sector Erase	—	25	ms
T_{BE}	Block Erase	—	25	ms
T_{SCE}	Chip Erase	—	50	ms
$T_{PP}^{(1)}$	Page Program	—	1.5	ms
T_{PSID}	Program Security ID	—	1.5	ms
T_{WS}	Write Suspend Latency	—	25	μs
T_{Wpen}	Write Protection Enable Bit Latency	—	25	ms

Note 1: Estimate for typical conditions less than 256 bytes: Programming Time (μs) = $55 + (3.75 \times \# \text{ of bytes})$

SST26VF064BEUI

8.0 AC CHARACTERISTICS

TABLE 8-1: AC OPERATING CHARACTERISTICS ($V_{DD}^{(1)} = 2.3V - 3.6V$)

Symbol	Parameter	Limits - 40 MHz		Limits - 80 MHz		Limits - 104 MHz		Units
		Min.	Max.	Min.	Max.	Min.	Max.	
F_{CLK}	Serial Clock Frequency	—	40	—	80	—	104	MHz
T_{CLK}	Serial Clock Period	—	25	—	12.5	—	9.6	ns
T_{SCKH}	Serial Clock High Time	11	—	5.5	—	4.5	—	ns
T_{SCKL}	Serial Clock Low Time	11	—	5.5	—	4.5	—	ns
$T_{SCKR}^{(2)}$	Serial Clock Rise Time (slew rate)	0.1	—	0.1	—	0.1	—	V/ns
$T_{SCKF}^{(2)}$	Serial Clock Fall Time (slew rate)	0.1	—	0.1	—	0.1	—	V/ns
$T_{CES}^{(3)}$	CE# Active Setup Time	8	—	5	—	5	—	ns
$T_{CEH}^{(3)}$	CE# Active Hold Time	8	—	5	—	5	—	ns
$T_{CHS}^{(3)}$	CE# Not Active Setup Time	8	—	5	—	5	—	ns
$T_{CHH}^{(3)}$	CE# Not Active Hold Time	8	—	5	—	5	—	ns
T_{CPH}	CE# High Time	25	—	12.5	—	12	—	ns
T_{CHZ}	CE# High to High-Z Output	—	19	—	12.5	—	12	ns
T_{CLZ}	SCK Low to Low-Z Output	0	—	0	—	0	—	ns
T_{HLS}	HOLD# Low Setup Time	8	—	5	—	5	—	ns
T_{HHS}	HOLD# High Setup Time	8	—	5	—	5	—	ns
T_{HLH}	HOLD# Low Hold Time	8	—	5	—	5	—	ns
T_{HHH}	HOLD# High Hold Time	8	—	5	—	5	—	ns
T_{HZ}	HOLD# Low-to-High-Z Output	—	8	—	8	—	8	ns
T_{LZ}	HOLD# High-to-Low-Z Output	—	8	—	8	—	8	ns
T_{DS}	Data In Setup Time	3	—	3	—	3	—	ns
T_{DH}	Data In Hold Time	4	—	4	—	4	—	ns
T_{OH}	Output Hold from SCK Change	0	—	0	—	0	—	ns
T_V	Output Valid from SCK	—	8/5 ⁽⁴⁾	—	8/5 ⁽⁴⁾	—	8/5 ⁽⁴⁾	ns

Note 1: Maximum operating frequency for 2.7V to 3.6V is 104 MHz and for 2.3V to 3.6V is 80 MHz.

2: Maximum Rise and Fall time may be limited by T_{SCKH} and T_{SCKL} requirements.

3: Relative to SCK.

4: 30 pF/10 pF.

FIGURE 8-1: HOLD TIMING DIAGRAM

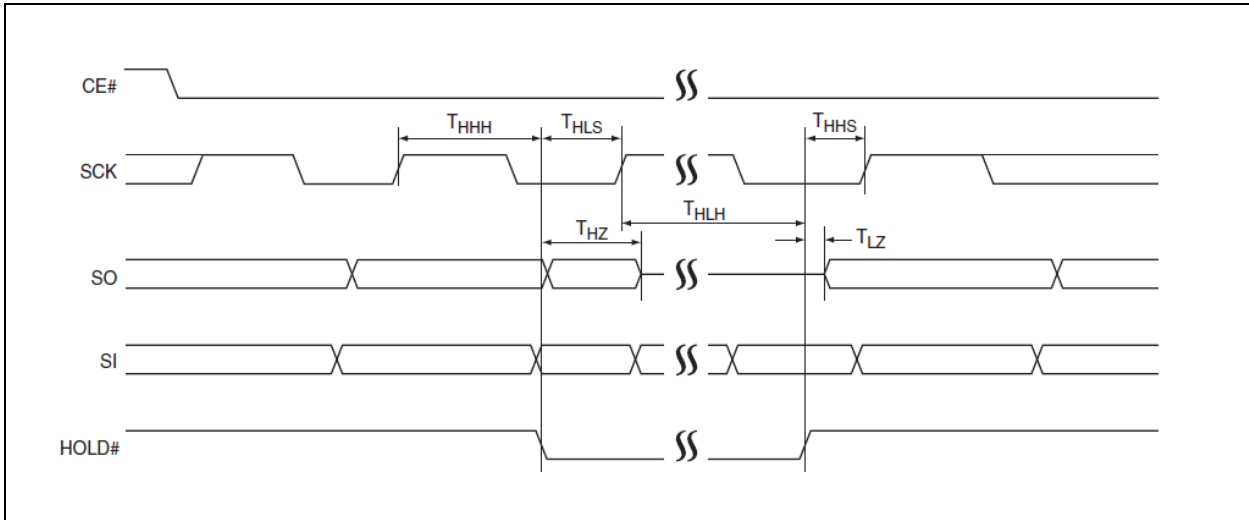

FIGURE 8-2: SERIAL INPUT TIMING DIAGRAM

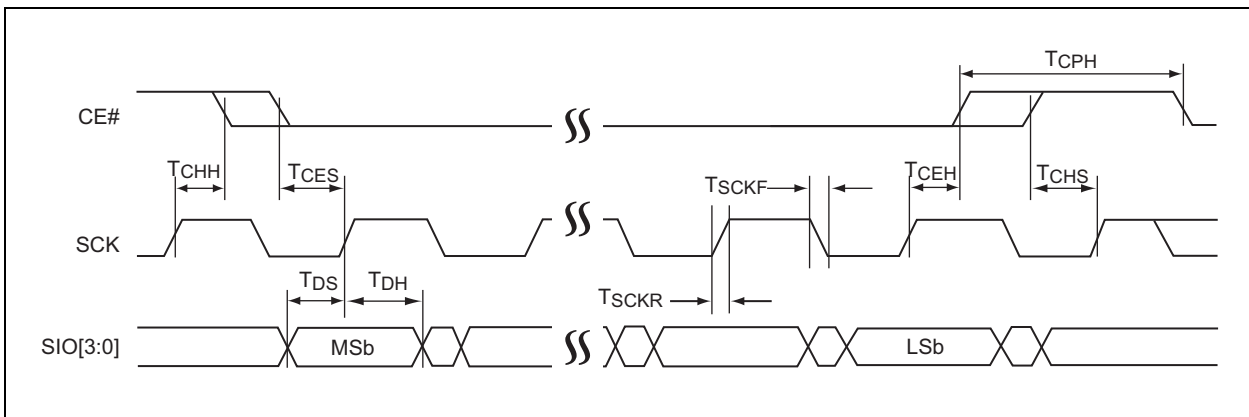

FIGURE 8-3: SERIAL OUTPUT TIMING DIAGRAM

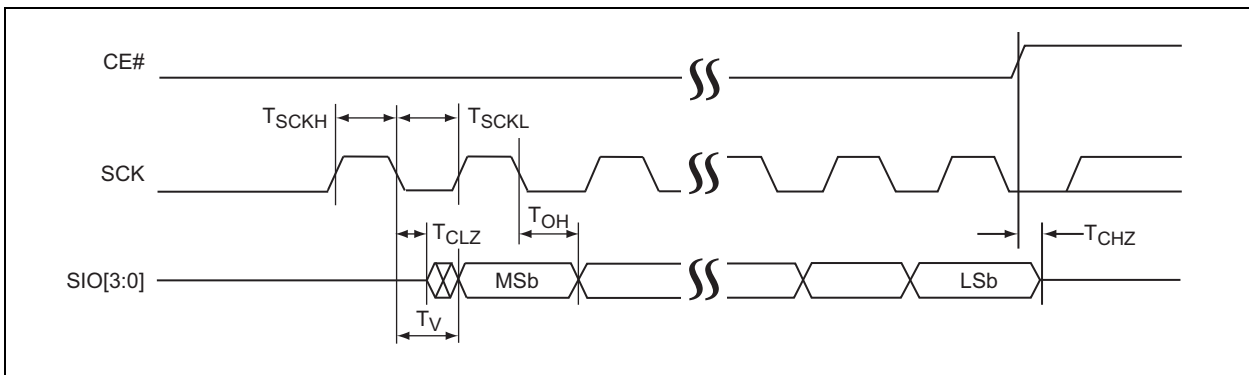

TABLE 8-2: RESET TIMING PARAMETERS

$T_{R(i)}$	Parameter	Minimum	Maximum	Units
$T_{R(o)}$	Reset to Read (non-data operation)	—	20	ns
$T_{R(p)}$	Reset Recovery from Program or Suspend	—	100	μ s
$T_{R(e)}$	Reset Recovery from Erase	—	1	ms

SST26VF064BEUI

FIGURE 8-4: RESET TIMING DIAGRAM

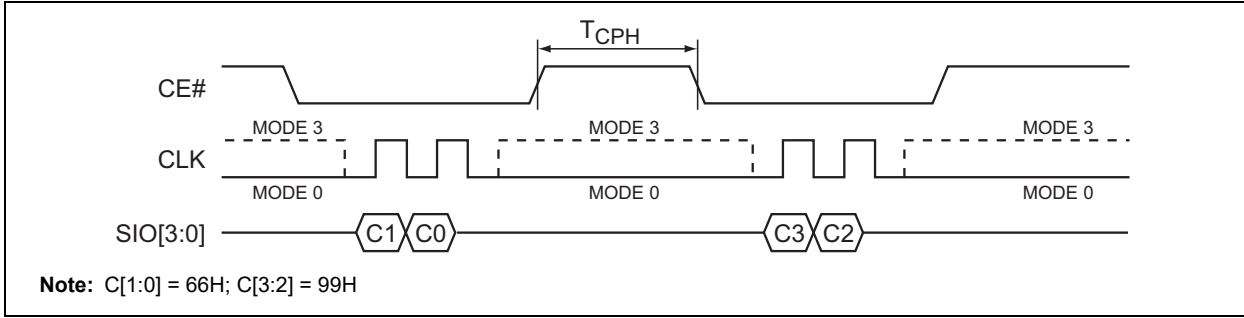
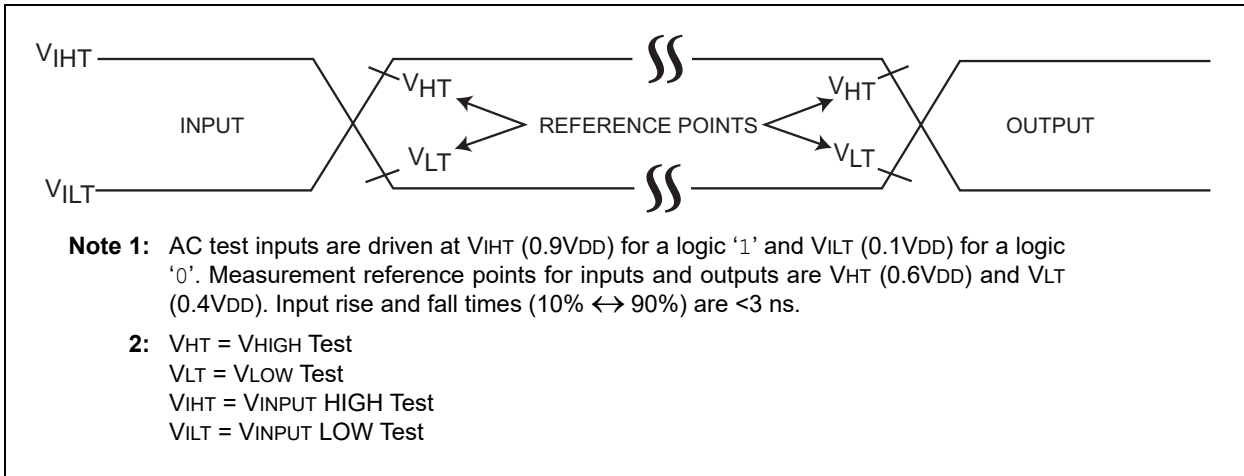

FIGURE 8-5: AC INPUT/OUTPUT REFERENCE WAVEFORMS



9.0 PACKAGING INFORMATION

9.1 Package Marking

8-Lead SOIJ (5.28 mm)

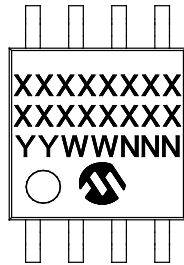

Example



8-Lead WDFN (5x6 mm)

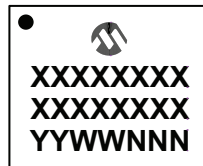

Example



Part Number	1 st Line Marking Codes	
	SOIJ	WDFN
SST26VF064BEUI	26F064B	26F064B

Legend:	XX...X	Part number or part number code
	Y	Year code (last digit of calendar year)
	YY	Year code (last 2 digits of calendar year)
	WW	Week code (week of January 1 is week '01')
	NNN	Alphanumeric traceability code (2 characters for small packages)
	(e3)	Pb-free JEDEC [®] designator for Matte Tin (Sn)

Note: For very small packages with no room for the Pb-free JEDEC[®] designator (e3), the marking will only appear on the outer carton or reel label.

Note: In the event the full Microchip part number cannot be marked on one line, it will be carried over to the next line, thus limiting the number of available characters for customer-specific information.

SST26VF064BEUI

9.2 Package Diagrams

8-Lead Plastic Small Outline (SM) - Medium, 5.28 mm (.208 Inch) Body [SOIJ]

Note: For the most current package drawings, please see the Microchip Packaging Specification located at <http://www.microchip.com/packaging>

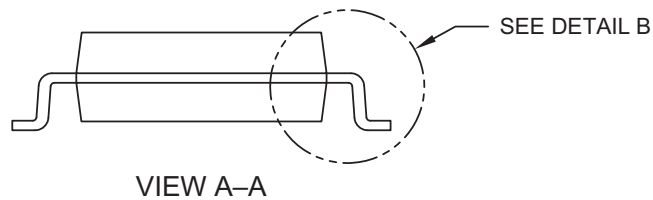
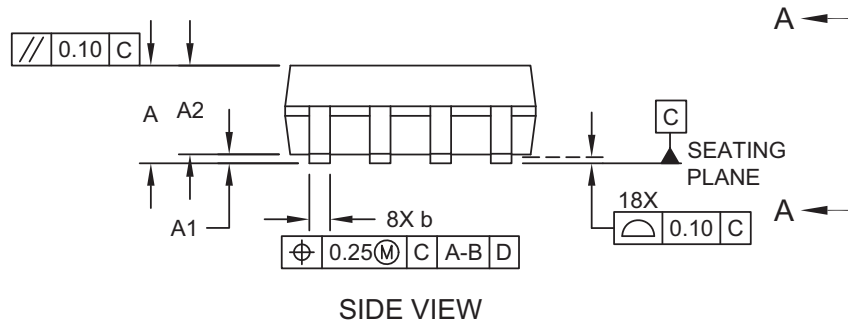
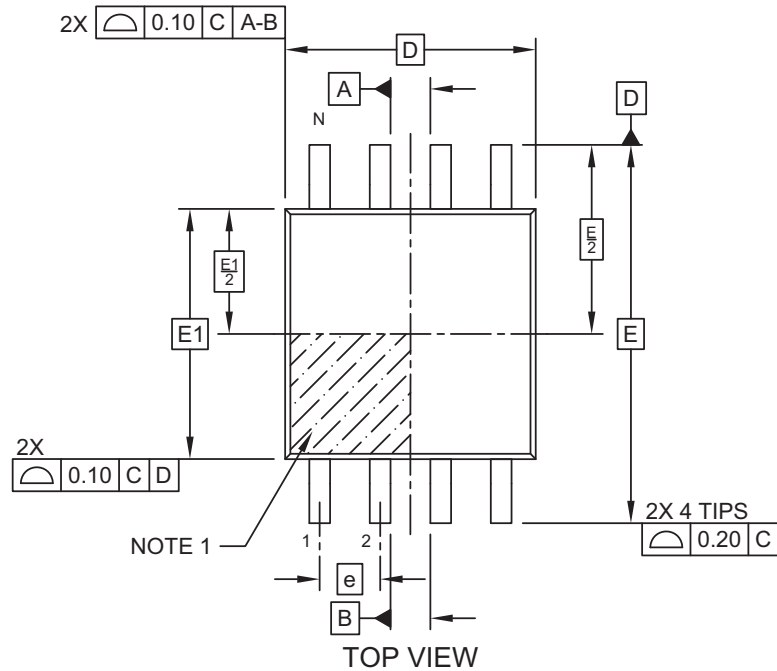

Microchip Technology Drawing C04-056 Rev E Sheet 1 of 2

© 2022 Microchip Technology Inc.

SST26VF064BEUI

8-Lead Plastic Small Outline (SM) - Medium, 5.28 mm (.208 Inch) Body [SOIJ]

Note: For the most current package drawings, please see the Microchip Packaging Specification located at <http://www.microchip.com/packaging>

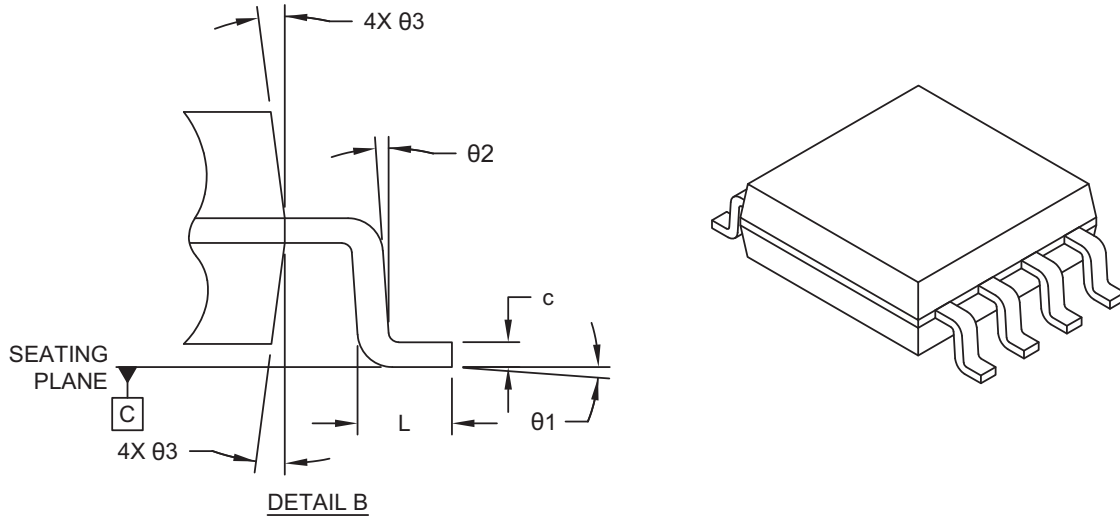

Dimension Limits	Units	MILLIMETERS		
		MIN	NOM	MAX
Number of Terminals	N	8		
Pitch	e	1.27 BSC		
Overall Height	A	1.77	–	2.03
Standoff §	A1	0.05	–	0.25
Molded Package Thickness	A2	1.75	–	1.98
Overall Length	D	5.26 BSC		
Overall Width	E	7.94 BSC		
Molded Package Width	E1	5.25 BSC		
Terminal Width	b	0.36	–	0.51
Terminal Thickness	c	0.15	–	0.25
Terminal Length	L	0.51	–	0.76
Foot Angle	θ1	0°	–	8°
Lead Angle	θ2	0°	–	–
Mold Draft Angle	θ3	–	–	15°

Notes:

- Pin 1 visual index feature may vary, but must be located within the hatched area.
- SOIJ – JEITA/EIAJ Standard, Formerly called SOIC
- § – Significant Characteristic
- Dimensions D and E1 do not include mold flash or protrusions. Mold flash or protrusions shall not exceed 0.25mm per side.
- Dimensioning and tolerancing per ASME Y14.5M
BSC: Basic Dimension. Theoretically exact value shown without tolerances.
REF: Reference Dimension, usually without tolerance, for information purposes only.

Microchip Technology Drawing C04-056 Rev E Sheet 2 of 2

© 2022 Microchip Technology Inc.

SST26VF064BEUI

8-Lead Plastic Small Outline (SM) - Medium, 5.28 mm (.208 Inch) Body [SOIJ]

Note: For the most current package drawings, please see the Microchip Packaging Specification located at <http://www.microchip.com/packaging>

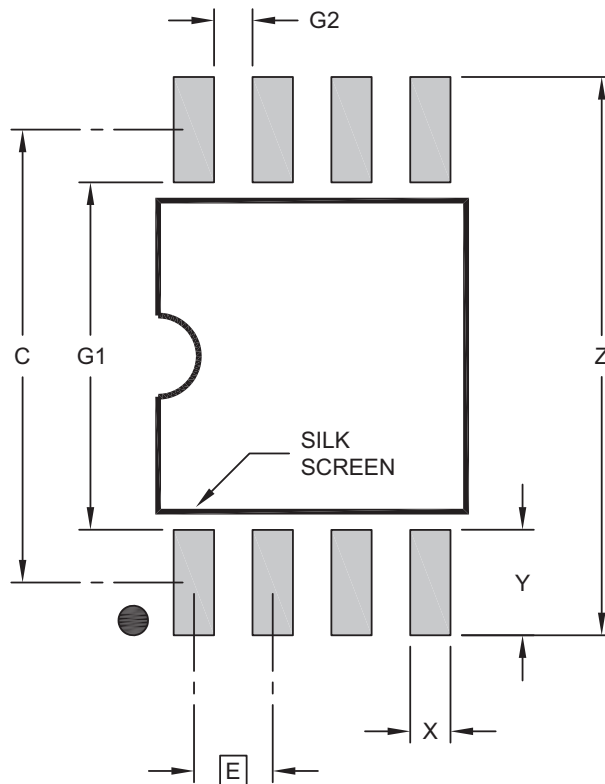

RECOMMENDED LAND PATTERN

Dimension Limits	Units	MILLIMETERS		
		MIN	NOM	MAX
Contact Pitch	E	1.27 BSC		
Overall Width	Z			9.00
Contact Pad Spacing	C		7.30	
Contact Pad Width (X8)	X			0.65
Contact Pad Length (X8)	Y			1.70
Contact Pad to Contact Pad (X4)	G1	5.60		
Contact Pad to Contact Pad (X6)	G2	0.62		

Notes:

1. Dimensioning and tolerancing per ASME Y14.5M

BSC: Basic Dimension. Theoretically exact value shown without tolerances.

Microchip Technology Drawing C04-2056 Rev E

© 2022 Microchip Technology Inc.

SST26VF064BEUI

8-Lead Plastic Very, Very Thin Small Outline No-Lead (MF) - 5x6 mm Body [WDFN]

Note: For the most current package drawings, please see the Microchip Packaging Specification located at <http://www.microchip.com/packaging>

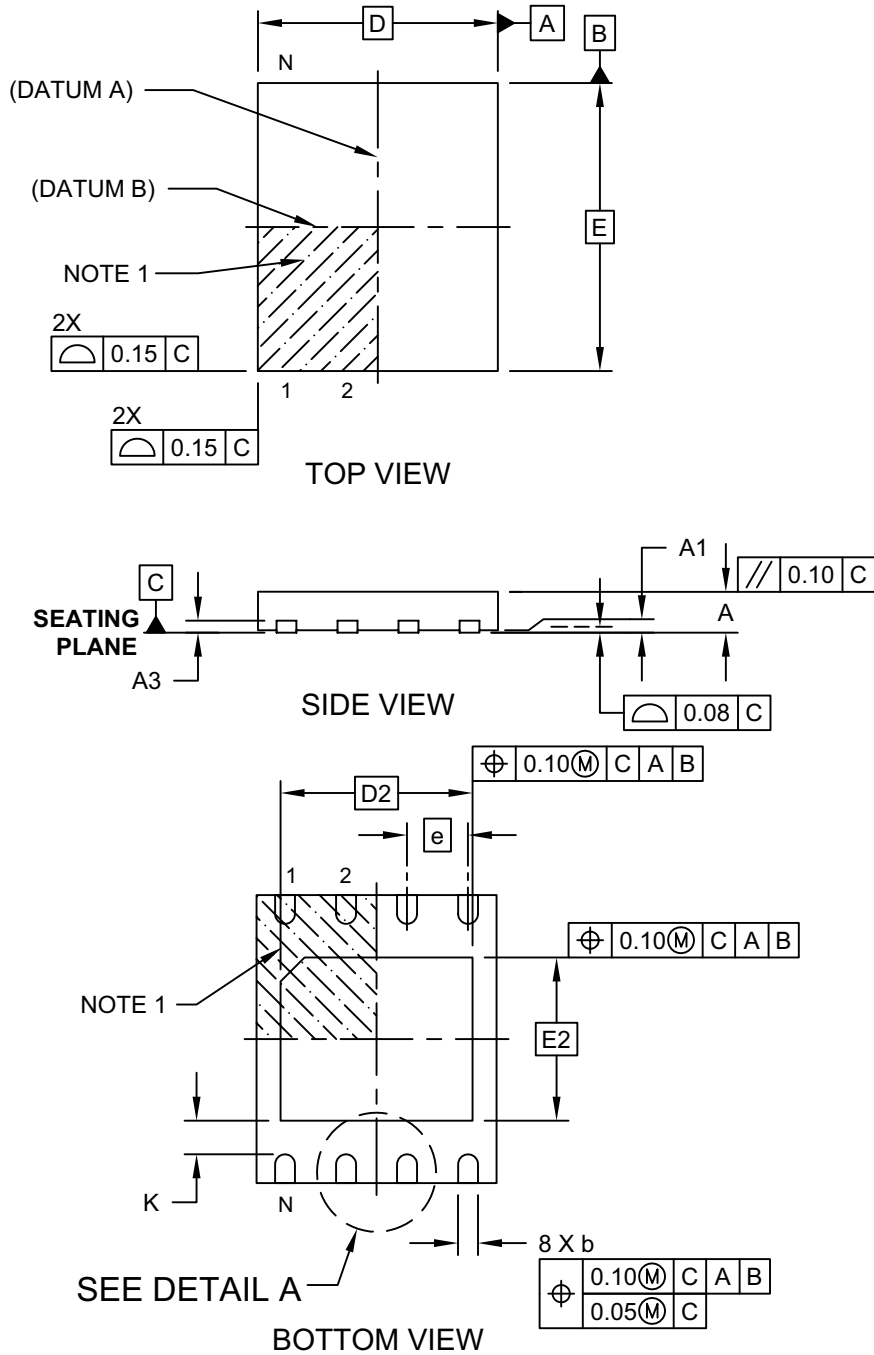

Microchip Technology Drawing C04-210B Sheet 1 of 2

SST26VF064BEUI

8-Lead Plastic Very, Very Thin Small Outline No-Lead (MF) - 5x6 mm Body [WDFN]

Note: For the most current package drawings, please see the Microchip Packaging Specification located at <http://www.microchip.com/packaging>

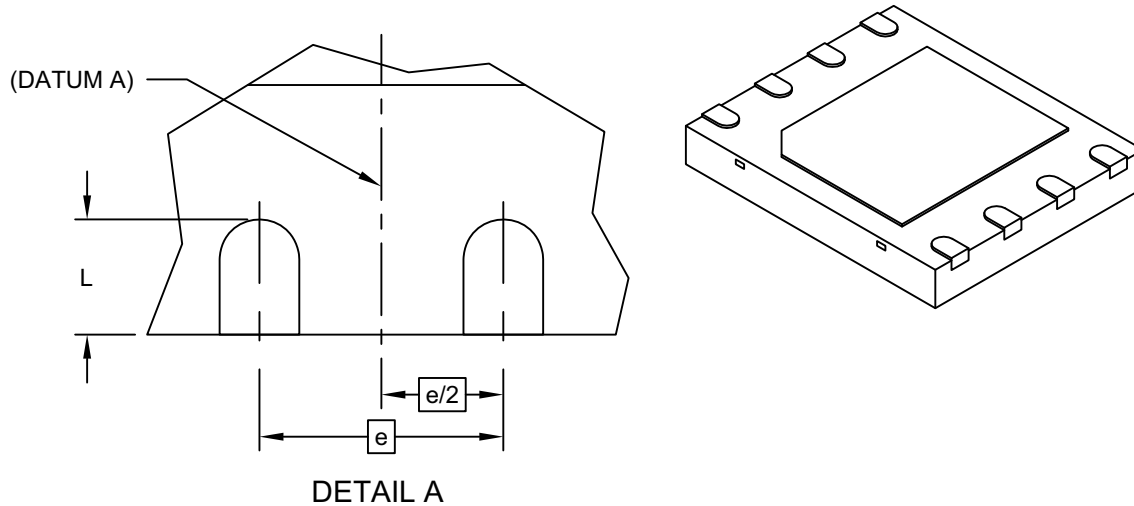

Dimension Limits	Units	MILLIMETERS		
		MIN	NOM	MAX
Number of Terminals	N	8		
Pitch	e	1.27 BSC		
Overall Height	A	0.70	0.75	0.80
Standoff	A1	0.00	0.02	0.05
Terminal Thickness	A3	0.20 REF		
Overall Width	D	5.00 BSC		
Exposed Pad Width	D2	4.00 BSC		
Overall Length	E	6.00 BSC		
Exposed Pad Length	E2	3.40 BSC		
Terminal Width	b	0.35	0.42	0.48
Terminal Length	L	0.50	0.60	0.70
Terminal-to-Exposed-Pad	K	0.20	-	-

Notes:

- Pin 1 visual index feature may vary, but must be located within the hatched area.
- Package is saw singulated
- Dimensioning and tolerancing per ASME Y14.5M

BSC: Basic Dimension. Theoretically exact value shown without tolerances.

REF: Reference Dimension, usually without tolerance, for information purposes only.

Microchip Technology Drawing C04-210B Sheet 2 of 2

SST26VF064BEUI

8-Lead Plastic Very, Very Thin Small Outline No-Lead (MF) - 5x6 mm Body [WDFN]

Note: For the most current package drawings, please see the Microchip Packaging Specification located at <http://www.microchip.com/packaging>

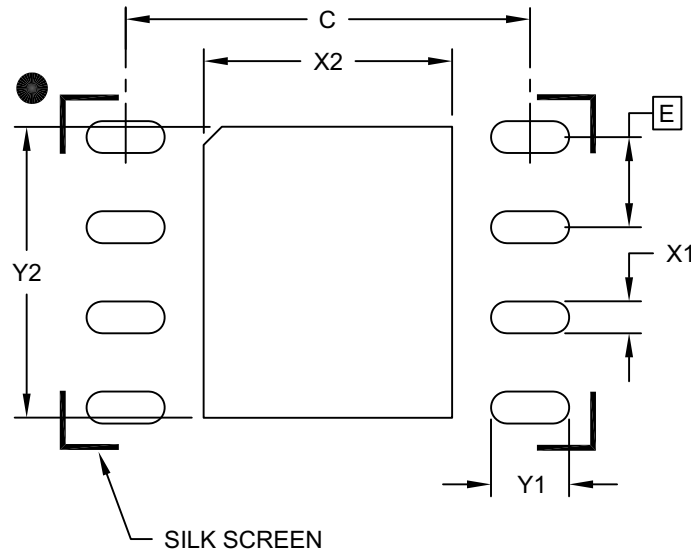

RECOMMENDED LAND PATTERN

Dimension Limits	Units	MILLIMETERS		
		MIN	NOM	MAX
Contact Pitch	E	1.27 BSC		
Optional Center Pad Width	X2			3.50
Optional Center Pad Length	Y2			4.10
Contact Pad Spacing	C	5.70		
Contact Pad Width (X8)	X1			0.45
Contact Pad Length (X8)	Y1			1.10

Notes:

1. Dimensioning and tolerancing per ASME Y14.5M

BSC: Basic Dimension. Theoretically exact value shown without tolerances.

Microchip Technology Drawing C04-2210A

SST26VF064BEUI

10.0 REVISION HISTORY

Revision C (December 2024)

Corrected part number on Product Identification System page.

Revision B (August 2024)

Updated section "Pre-Programmed EUI-48 and EUI-64 Address". Editorial updates throughout the document.

Revision A (January 2019)

Initial release of the document.

11.0 APPENDIX

TABLE 11-1: SERIAL FLASH DISCOVERABLE PARAMETER (SFDP) (SHEET 1 OF 16)

Address	Bit Address	Data	Comments
SFDP Header			
SFDP Header: 1st DWORD			
00H	A7:A0	53H	SFDP Signature SFDP Signature = 50444653H
01H	A15:A8	46H	
02H	A23:A16	44H	
03H	A31:A24	50H	
SFDP Header: 2nd DWORD			
04H	A7:A0	06H	SFDP Minor Revision Number
05H	A15:A8	01H	SFDP Major Revision Number
06H	A23:A16	02H	Number of Parameter Headers (NPH)=3
07H	A31:A24	FFH	Unused. Contains FF and cannot be changed.
Parameter Headers			
JEDEC Flash Parameter Header: 1st DWORD			
08H	A7:A0	00H	Parameter ID Least Significant Bit (LSb) Number When this field is set to 00H, it indicates a JEDEC-specified header. For vendor-specified headers, this field must be set to the vendor's manufacturer ID.
09H	A15:A8	06H	Parameter Table Minor Revision Number Minor revisions are either clarifications or changes that add parameters in existing Reserved locations. Minor revisions do NOT change overall structure of SFDP. Minor Revision starts at 00H.
0AH	A23:A16	01H	Parameter Table Major Revision Number Major revisions are changes that reorganize or add parameters to locations that are NOT currently Reserved. Major revisions would require code (BIOS/firmware) or hardware change to get previously defined discoverable parameters. Major Revision starts at 01H.
0BH	A31:A24	10H	Parameter Table Length Number of DWORDs that are in the Parameter table.
JEDEC Flash Parameter Header: 2nd DWORD			
0CH	A7:A0	30H	Parameter Table Pointer (PTP) A 24-bit address that specifies the start of this header's Parameter table in the SFDP structure. The address must be DWORD-aligned.
0DH	A15:A8	00H	
0EH	A23:A16	00H	
0FH	A31:A24	FFH	Parameter ID Most Significant Bit (MSb) Number.
JEDEC Sector Map Parameter Header: 3rd DWORD			
10H	A7:A0	81H	Parameter ID LSB Number. Sector Map Function-Specific Table is assigned 81H.
11H	A15:A8	00H	Parameter Table Minor Revision Number Minor revisions are either clarifications or changes that add parameters in existing Reserved locations. Minor revisions do NOT change overall structure of SFDP. Minor Revision starts at 00H.
12H	A23:A16	01H	Parameter Table Major Revision Number Major revisions are changes that reorganize or add parameters to locations that are NOT currently Reserved. Major revisions would require code (BIOS/firmware) or hardware change to get previously defined discoverable parameters. Major Revision starts at 01H.

SST26VF064BEUI

TABLE 11-1: SERIAL FLASH DISCOVERABLE PARAMETER (SFDP) (SHEET 2 OF 16)

Address	Bit Address	Data	Comments
13H	A31:A24	06H	Parameter Table Length Number of DWORDs that are in the Parameter table.
JEDEC Flash Parameter Header: 4th DWORD			
14H	A7:A0	00H	Parameter Table Pointer (PTP) This 24-bit address specifies the start of this header's Parameter Table in the SFDP structure. The address must be DWORD-aligned.
15H	A15:A8	01H	
16H	A23:A16	00H	
17H	A31:A24	FFH	Parameter ID MSb.
Microchip (Vendor) Parameter Header: 5th DWORD			
18H	A7:A0	BFH	ID Number Manufacture ID (vendor specified header)
19H	A15:A8	00H	Parameter Table Minor Revision Number
1AH	A23:A16	02H	Parameter Table Major Revision Number , Revision 2.0
1BH	A31:A24	1CH	Parameter Table Length , 28 Double Words
Microchip (Vendor) Parameter Header: 6th DWORD			
1CH	A7:A0	00H	Parameter Table Pointer (PTP) This 24-bit address specifies the start of this header's Parameter Table in the SFDP structure. The address must be DWORD-aligned.
1DH	A15:A8	02H	
1EH	A23:A16	00H	
1FH	A31:A24	01H	Used to indicate bank number (vendor specific)
JEDEC Flash Parameter Table			
JEDEC Flash Parameter Table: 1st DWORD			
30H	A1:A0	FDH	Block/Sector Erase Sizes 00: Reserved 01: 4-Kbyte Erase 10: Reserved 11: Use this setting only if the 4-Kbyte erase is unavailable
	A2		Write Granularity 0: Single byte programmable devices or buffer programmable devices with buffer is less than 64 bytes (32 Words) 1: For buffer programmable devices when the buffer size is 64 bytes (32 Words) or larger
	A3		Volatile Status Register 0: Target Flash has nonvolatile status bit. Write/Erase commands do not require status register to be written on every power on. 1: Target Flash has volatile Status bits
	A4		Write Enable Opcode Select for Writing to Volatile Status Register 0: 0x50. Enables a status register write when bit 3 is set to 1. 1: 0x06 Enables a status register write when bit 3 is set to 1.
	A7:A5		Unused. Contains 111b and cannot be changed.
31H	A15:A8	20H	4-Kbyte Erase Opcode

TABLE 11-1: SERIAL FLASH DISCOVERABLE PARAMETER (SFDP) (SHEET 3 OF 16)

Address	Bit Address	Data	Comments
32H	A16	F1H	Supports (1-1-2) Fast Read 0: (1-1-2) Fast Read NOT supported 1: (1-1-2) Fast Read supported
	A18:A17		Address Bytes Number of bytes used in addressing Flash array read, write and erase 00: 3-Byte only addressing 01: 3- or 4-Byte addressing (e.g., defaults to 3-Byte mode; enters 4-Byte mode on command) 10: 4-Byte only addressing 11: Reserved
	A19		Supports Double Transfer Rate (DTR) Clocking Indicates the device supports some type of double transfer rate clocking. 0: DTR NOT supported 1: DTR Clocking supported
	A20		Supports (1-2-2) Fast Read Device supports single input opcode, dual input address and dual output data Fast Read. 0: (1-2-2) Fast Read NOT supported 1: (1-2-2) Fast Read supported
	A21		Supports (1-4-4) Fast Read Device supports single input opcode, quad input address and quad output data Fast Read. 0: (1-4-4) Fast Read NOT supported 1: (1-4-4) Fast Read supported
	A22		Supports (1-1-4) Fast Read Device supports single input opcode & address and quad output data Fast Read. 0: (1-1-4) Fast Read NOT supported 1: (1-1-4) Fast Read supported
	A23		Unused. Contains '1' cannot be changed.
33H	A31:A24	FFH	Unused. Contains FF cannot be changed
JEDEC Flash Parameter Table: 2nd DWORD			
34H	A7:A0	FFH	Flash Memory Density SST26VF064BEUI = 03FFFFFFH
35H	A15:A8	FFH	
36H	A23:A16	FFH	
37H	A31:A24	03H	
JEDEC Flash Parameter Table: 3rd DWORD			
38H	A4:A0	44H	(1-4-4) Fast Read Number of Wait states (dummy clocks) needed before valid output 00100b: 4 dummy clocks (16 dummy bits) are needed with a quad input address phase instruction
	A7:A5		Quad Input Address Quad Output (1-4-4) Fast Read Number of Mode Bits 010b: 2 dummy clocks (8 mode bits) are needed with a single input opcode, quad input address and quad output data Fast Read Instruction.
39H	A15:A8	EBH	(1-4-4) Fast Read Opcode Opcode for single input opcode, quad input address and quad output data Fast Read.

SST26VF064BEUI

TABLE 11-1: SERIAL FLASH DISCOVERABLE PARAMETER (SFDP) (SHEET 4 OF 16)

Address	Bit Address	Data	Comments
3AH	A20:A16	08H	(1-1-4) Fast Read Number of Wait states (dummy clocks) needed before valid output 01000b: 8 dummy bits are needed with a single input opcode and address and quad output data Fast Read Instruction.
	A23:A21		(1-1-4) Fast Read Number of Mode Bits 000b: No mode bits are needed with a single input opcode and address and quad output data Fast Read Instruction.
3BH	A31:A24	6BH	(1-1-4) Fast Read Opcode Opcode for single input opcode & address and quad output data Fast Read.
JEDEC Flash Parameter Table: 4th DWORD			
3CH	A4:A0	08H	(1-1-2) Fast Read Number of Wait states (dummy clocks) needed before valid output 01000b: 8 dummy clocks are needed with a single input opcode, address and dual output data fast read instruction.
	A7:A5		(1-1-2) Fast Read Number of Mode Bits 000b: No mode bits are needed with a single input opcode and address and quad output data Fast Read Instruction.
3DH	A15:A8	3BH	(1-1-2) Fast Read Opcode Opcode for single input opcode& address and dual output data Fast Read.
3EH	A20:A16	80H	(1-2-2) Fast Read Number of Wait states (dummy clocks) needed before valid output 00010b: 0 clocks of dummy cycle
	A23:A21		(1-2-2) Fast Read Number of Mode Bits (in clocks) 010b: 4 clocks of mode bits are needed
3FH	A31:A24	BBH	(1-2-2) Fast Read Opcode Opcode for single input opcode, dual input address and dual output data Fast Read.
JEDEC Flash Parameter Table: 5th DWORD			
40H	A0	FEH	Supports (2-2-2) Fast Read Device supports dual input opcode and address and dual output data Fast Read 0: (2-2-2) Fast Read NOT supported 1: (2-2-2) Fast Read supported
	A3:A1		Reserved. Bits default to all 1's.
	A4		Supports (4-4-4) Fast Read Device supports Quad input opcode and address and quad output data Fast Read. 0: (4-4-4) Fast Read NOT supported 1: (4-4-4) Fast Read supported
	A7:A5		Reserved. Bits default to all 1's.
41H	A15:A8	FFH	Reserved. Bits default to all 1's.
42H	A23:A16	FFH	Reserved. Bits default to all 1's.
43H	A31:A24	FFH	Reserved. Bits default to all 1's.

TABLE 11-1: SERIAL FLASH DISCOVERABLE PARAMETER (SFDP) (SHEET 5 OF 16)

Address	Bit Address	Data	Comments
JEDEC Flash Parameter Table: 6th DWORD			
44H	A7:A0	FFH	Reserved. Bits default to all 1's.
45H	A15:A8	FFH	Reserved. Bits default to all 1's.
46H	A20:A16	00H	(2-2-2) Fast Read Number of Wait states (dummy clocks) needed before valid output 00000b: No dummy bit is needed.
	A23:A21		(2-2-2) Fast Read Number of Mode Bits 000b: No mode bits are needed.
47H	A31:A24	FFH	(2-2-2) Fast Read Opcode Opcode for dual input opcode& address and dual output data Fast Read. (not supported).
JEDEC Flash Parameter Table: 7th DWORD			
48H	A7:A0	FFH	Reserved. Bits default to all 1's.
49H	A15:A8	FFH	Reserved. Bits default to all 1's.
4AH	A20:A16	44H	(4-4-4) Fast Read Number of Wait states (dummy clocks) needed before valid output 00100b: 4 clocks dummy are needed with a quad input opcode and address and quad output data Fast Read Instruction.
	A23:A21		(4-4-4) Fast Read Number of Mode Bits 010b: 2 clocks mode bits are needed with a quad input opcode and address and quad output data Fast Read Instruction.
4BH	A31:A24	0BH	(4-4-4) Fast Read Opcode Opcode for quad input opcode/address, quad output data Fast Read.
JEDEC Flash Parameter Table: 8th DWORD			
4CH	A7:A0	0CH	Sector Type 1 Size 4-Kbyte, Sector/block size = 2 ^N bytes
4DH	A15:A8	20H	Sector Type 1 Opcode Opcode used to erase the number of bytes specified by Sector Type 1 Size
4EH	A23:A16	0DH	Sector Type 2 Size 8-Kbyte, Sector/block size = 2 ^N bytes
4FH	A31:A24	D8H	Sector Type 2 Opcode Opcode used to erase the number of bytes specified by Sector Type 2 Size
JEDEC Flash Parameter Table: 9th DWORD			
50H	A7:A0	0FH	Sector Type 3 Size 32-Kbyte, Sector/block size = 2 ^N bytes
51H	A15:A8	D8H	Sector Type 3 Opcode Opcode used to erase the number of bytes specified by Sector Type 3 Size
52H	A23:A16	10H	Sector Type 4 Size 64-Kbyte, Sector/block size = 2 ^N bytes
53H	A31:A24	D8H	Sector Type 4 Opcode Opcode used to erase the number of bytes specified by Sector Type 4 Size

SST26VF064BEUI

TABLE 11-1: SERIAL FLASH DISCOVERABLE PARAMETER (S_{FDP}) (SHEET 6 OF 16)

Address	Bit Address	Data	Comments
JEDEC Flash Parameter Table: 10th DWORD			
54H	A3:A0	20H	Multiplier from typical erase time to maximum erase time Maximum time = 2*(count + 1)*Typical erase time Count = 0 A3:A0 = 0000b
	A7:A4		Erase Type 1 Erase, Typical time Typical Time = (count + 1)*units 1 ms to 32 ms, 16 ms to 512 ms, 128 ms to 4096 ms, 1s to 32s 10:9 units (00b:1 ms , 01b: 16 ms, 10b:128 ms, 11b:1s) A8:A4 count = 18 = 10010b A10:A9 unit = 1ms = 00b
55H	A10:A8	91H	A10:A8 = 001b
	A15:A11		Erase Type 2 Erase, Typical time Typical time = (count+1)*units 1 ms to 32 ms, 16 ms to 512 ms, 128 ms to 4096 ms, 1s to 32s 17:16 units (00b:1 ms , 01b:16 ms, 10b:128 ms, 11b:1s) A15:A11 count = 18 = 10010b A17:A16 unit = 1 ms = 00b
56H	A17:A16	48H	A17:A16 = 00b
	A23:A18		Erase Type 3 Erase, Typical time Typical time = (count+1)*units 1 ms to 32 ms, 16 ms to 512 ms, 128 ms to 4096 ms, 1s to 32s 24:23 units (00b: 1 ms , 01b: 16 ms, 10b:128 ms, 11b:1s) A22:A18 count = 18 = 10010b A24:A23 unit = 1 ms = 00b
57H	A24	24H	A24 = 0b
	A31:A25		Erase Type 4 Erase, Typical time Typical time = (count+1)*units 1 ms to 32 ms, 16 ms to 512 ms, 128 ms to 4096 ms, 1s to 32s 31:30 units (00b: 1 ms , 01b: 16 ms, 10b:128 ms, 11b:1s) A29:A25 count = 18 = 10010b A31:A30 unit = 1ms = 00b
JEDEC Flash Parameter Table: 11th DWORD			
58H	A3:A0	80H	Multiplier from Typical Program Time to Maximum Program Time Maximum time = 2*(count + 1)*Typical program time. Count = 0 A3:A0 = 0000b
	A7:A4		Page Size Page size = 2 ^N bytes. N = 8 A7:A4 = 1000b
59H	A13:A8	6FH	Page Program Typical time Program time = (count+1)*units 13 units (0b: 8μs, 1b: 64μs) A12:A8 count = 11 = 01111b A13 unit = 64μs = 1b
	A15:A14		Byte Program Typical time, first byte Typical time = (count+1)*units 18 units (0b: 1μs, 1b: 8μs) A17:A14 count = 5 = 0101b A18 = 8μs = 1b

TABLE 11-1: SERIAL FLASH DISCOVERABLE PARAMETER (SFDP) (SHEET 7 OF 16)

Address	Bit Address	Data	Comments
5AH	A18:A16	1DH	A18:A16 = 101b
	A23:A19		Byte Program Typical time, Additional Byte Typical time = (count+1)*units 23 units (0b: 1µs, 1b: 8µs) A22:A19 count = 0011b A23 = 1µs = 0b
5BH	A30:A:24	81H	Chip Erase Typical Time Typical time = (count+1)*units 16 ms to 512 ms, 256 ms to 8192 ms, 4s to 128s, 64s to 2048s A28:A24 count = 1 = 00001b A30:A29 units = 16 ms = 00b
	A31		Reserved A31 =1 b
JEDEC Flash Parameter Table: 12th DWORD			
5CH	A3:A0	EDH	Prohibited Operations During Program Suspend xxx0b: May not initiate a new erase anywhere xxx1b: May not initiate a new erase in the program suspended page size xx0xb: May not initiate a new page program anywhere xx1xb: May not initiate a new page program in program suspended page size x0xxb: Refer to the Data Sheet x1xxb: May not initiate a read in the program suspended page size 0xxxb: Additional erase or program restrictions apply 1xxxb: The erase and program restrictions in bits 1:0 are sufficient
	A7:A4		Prohibited Operation During Erase Suspend xxx0b: May not initiate a new erase anywhere xxx1b: May not initiate a new erase in the erase suspended page size xx0xb: May not initiate a new page program anywhere xx1xb: May not initiate a new page program in erase suspended erase type size x0xxb: Refer to the Data Sheet x1xxb: May not initiate a read in the erase suspended page size 0xxxb: Additional erase or program restrictions apply 1xxxb: The erase and program restrictions in bits 5:4 are sufficient
5DH	A8	0FH	Reserved = 1b
	A12:A9		Program Resume to Suspend Interval The device requires this typical amount of time to make progress on the program operation before allowing another suspend Interval = 500µs Program resume to suspend interval = (count+1)*64µs A12:A9 = 7 = 0111b
	A15:A13		Suspend In-progress Program Max Latency Maximum time required by the Flash device to suspend an in-progress program and be ready to accept another command which accesses the Flash array. Max latency = 25µs Program max latency = (count+1)*units Units (00b:128 ns, 01b:1 µs, 10b:8 µs, 11b:64 µs) A17:A13 = count = 24 = 11000b A19:A18 = 1µs = 01b

SST26VF064BEUI

TABLE 11-1: SERIAL FLASH DISCOVERABLE PARAMETER (SFDP) (SHEET 8 OF 16)

Address	Bit Address	Data	Comments
5EH	A19:A16	77H	0111b
	A23:A20		Erase Resume to Suspend Interval The device requires this typical amount of time to make progress on the erase operation before allowing another suspend. Interval = 500µs Erase resume to suspend interval = (count+1)*64µs A23:A20 = 7 = 0111b
5FH	A30:A24	38H	Suspend In-progress Erase Max Latency Maximum time required by the Flash device to suspend an in-progress erase and be ready to accept another command which accesses the Flash array. Max latency = 25µs Erase max latency = (count+1)*units units (00b:128ns, 01b:1µs , 10b:8µs, 11b:64µs) A28:A24 = count = 24 = 11000b A30:A29 = 1µs = 01b
	A31		Suspend/Resume supported 0: Supported 1: Not supported
JEDEC Flash Parameter Table: 13th DWORD			
60H	A7:A0	30H	Program Resume Instruction
61H	A15:A8	B0H	Program Suspend Instruction
62H	A23:A16	30H	Resume Instruction
63H	A31:A24	B0H	Suspend Instruction
JEDEC Flash Parameter Table: 14th DWORD			
64H	A1:A0	F7H	Reserved = 11b
	A7:A2		STATUS Register Polling Device Busy 111101b: Use of legacy polling is supported by reading the STATUS register with 05h instruction and checking WIP bit [0] (0 = ready, 1 = busy)
65H	A14:A8	FFH	Exit Deep Power-down to next operation delay
	A15		Exit Power-down Instruction
66H	A22:A16	FFH	Enter Power-down instruction
	A23		
67H	A30:A24	FFH	Deep Power-down Supported 0: Supported 1: Not supported
	A31		
JEDEC Flash Parameter Table: 15th DWORD			
68H	A3:A0	29H	4-4-4 Mode Disable Sequences Xxx1b: issue FF instruction 1xxxb: issue the Soft Reset 66/99 sequence
	A7:A4		4-4-4 Mode Enable Sequences X_xx1xb: issue instruction 38h

TABLE 11-1: SERIAL FLASH DISCOVERABLE PARAMETER (S_{FD}P) (SHEET 9 OF 16)

Address	Bit Address	Data	Comments
69H	A8	C2H	4-4-4 Mode Enable Sequences A8 = 0
	A9		0-4-4 Mode Supported 0: Not supported 1: Supported
	A15:A10		0-4-4 Mode Exit Method X1_xxxx: Mode Bit[7:0] Not = AXh 1x_xxxx Reserved = 1
6AH	A19:A16	5CH	0-4-4 Mode Entry Method X1xxb: M[7:0] = AXh 1xxxb: Reserved = 1
	A22:A20		Quad Enable Requirements (QER) 101b: Quad Enable is bit 1 of the Configuration register
	A23		HOLD and Reset Disable 0: Feature is not supported
6BH	A31:A24	FFH	Reserved bits = 0xFF
JEDEC Flash Parameter Table: 16th DWORD			
6C	A6:A0	F0H	Volatile or Nonvolatile Register and Write Enable Instructions for Status Register 1 Xx1_xxxxb: Status register 1 contains a mix of volatile and nonvolatile bits. The 06h instruction is used to enable writing to the register. X1x_xxxxb: Reserved = 1 1xx_xxxxb: Reserved = 1
	A7		Reserved = 1b
6D	A13:A8	30H	Soft Reset and Rescue Sequence Support X1_xxxxb: reset enable instruction 66h is issued followed by reset instruction 99h 1x_xxxxb: exit 0-4-4 mode is required prior to other Reset sequences
	A15:A14		Exit 4-Byte Addressing Not supported
6E	A23:A16	C0H	Exit 4-Byte Addressing Not supported A21:A14 = 000000b A23 and A22 are Reserved bits which are = 1
6F	A31:A24	80H	Enter 4-Byte Addressing Not supported 1xxx_xxxx: Reserved = 1
JEDEC Sector Map Parameter Table			
100H	A7:A0	FFH	Sector Map A7:A2 = Reserved = 111111b A1 = Descriptor Type = Map = 1b A0 = Last map = 1b
101H	A15:A8	00H	Configuration ID = 00h
102H	A23:A16	04H	Region Count = 5 Regions
103H	A31:A24	FFH	Reserved = FFH
104H	A7:A0	F3H	Region 0 supports 4-Kbyte erase and 8-Kbyte erase A3:A0 = 0011b A7:A4 = Reserved = 1111b

SST26VF064BEUI

TABLE 11-1: SERIAL FLASH DISCOVERABLE PARAMETER (SFDP) (SHEET 10 OF 16)

Address	Bit Address	Data	Comments
105H	A15:A8	7FH	Region 0 Size 4 * 8 Kbytes = 32 Kbytes Count = 32 Kbytes/256 Bytes = 128 Value = count -1 = 127 A31:A8 = 00007Fh
106H	A23:A16	00H	
107H	A31:A24	00H	
108H	A7:A0	F5H	Region 1 supports 4-Kbyte erase and 32-Kbyte erase A3:A0 = 0101b A7:A4 = Reserved = 1111b
109H	A15:A8	7FH	Region 1 size 1 * 32 Kbytes = 32 Kbytes Count = 32 Kbytes/256 bytes = 128 Value = count -1 =127 A31:A8 = 00007Fh
10AH	A23:A16	00H	
10BH	A31:A24	00H	
10CH	A7:A0	F9H	Region 2 supports 4-Kbyte erase and 64-Kbyte erase A3:A0 = 1001b A7:A4 = Reserved = 1111b
10DH	A15:A8	FFH	Region 2 size 126 * 64 Kbytes = 8064 Kbytes Count = 8064 Kbytes/256 Bytes = 32,256 Value = count -1 = 32,255 A31:A8 = 007DFFh
10EH	A23:A16	7DH	
10FH	A31:A24	00H	
110H	A7:A0	F5H	Region 3 supports 4-Kbyte erase and 32-Kbyte erase A3:A0 = 0101b A7:A4 = Reserved = 1111b
111H	A15:A8	7FH	Region 3 size 1 * 32 Kbytes = 32 Kbytes Count = 32 Kbytes/256 bytes = 128 Value = count -1 =127 A31:A8 = 00007Fh
112H	A23:A16	00H	
113H	A31:A24	00H	
114H	A7:A0	F3H	Region 4 supports 4-Kbyte erase and 8-Kbyte erase A3:A0 = 0011b A7:A4 = Reserved = 1111b
115H	A15:A8	7FH	Region 4 Size 4 * 8 Kbytes = 32 Kbytes Count = 32 Kbytes/256 bytes = 128 Value = count -1 =127 A31:A8 = 00007Fh
116H	A23:A16	00H	
117H	A31:A24	00H	

SST26VF064BEUI

TABLE 11-1: SERIAL FLASH DISCOVERABLE PARAMETER (SFDP) (SHEET 11 OF 16)

Address	Bit Address	Data	Comments
SST26VF064BEUI (Vendor) Parameter Table			
SST26VF064BEUI Identification			
200H	A7:A0	BFH	Manufacturer ID
201H	A15:A8	26H	Memory Type
202H	A23:A16	43H	Device ID SST26VF064BEUI = 43H
203H	A31:A24	FFH	Reserved. Bits default to all 1's.
SST26VF064BEUI Interface			
204H	A2:A0	B9H	Interfaces Supported 000: SPI only 001: Power-up default is SPI; Quad can be enabled/disabled 010: Reserved : : 111: Reserved
	A3		Supports Enable Quad 0: Not supported 1: Supported
	A6:A4		Supports Hold#/Reset# Function 000: Hold# 001: Reset# 010: HOLD/Reset# 011: Hold# & I/O when in SQI(4-4-4), 1-4-4 or 1-1-4 Read
	A7		Supports Software Reset 0: Not supported 1: Supported
205H	A8	5FH	Supports Quad Reset 0: Not supported 1: Supported
	A10:A9		Reserved. Bits default to all 1's.
	A13:A11		Byte-Program or Page-Program (256 Bytes) 011: Byte Program/Page Program in SPI and Quad Page Program once Quad is enabled
	A14		Program-Erase Suspend Supported 0: Not Supported 1: Program/Erase Suspend Supported
	A15		Deep Power-Down Mode Supported 0: Not Supported 1: Deep Power-Down Mode Supported

SST26VF064BEUI

TABLE 11-1: SERIAL FLASH DISCOVERABLE PARAMETER (S_{FDP}) (SHEET 12 OF 16)

Address	Bit Address	Data	Comments
206H	A16	FDH	OTP Capable (Security ID) Supported 0: Not supported 1: Supported
	A17		Supports Block Group Protect 0: Not supported 1: Supported
	A18		Supports Independent Block Protect 0: Not supported 1: Supported
	A19		Supports Independent Nonvolatile Lock (Block or Sector becomes OTP) 0: Not supported 1: Supported
	A23:A20		Reserved. Bits default to all 1's.
207H	A31:A24	FFH	Reserved. Bits default to all 1's.
208H	A7:A0	30H	V_{DD} Minimum Supply Voltage 2.3V (F230H)
209H	A15:A8	F2H	
20AH	A23:A16	60H	V_{DD} Maximum Supply Voltage 3.6V (F360H)
20BH	A31:A24	F3H	
20CH	A7:A0	32H	Typical time-out for Byte-Program: 50 μs Typical time-out for Byte Program is in μs. Represented by conversion of the actual time from the decimal to hexadecimal number.
20DH	A15:A8	FFH	Reserved. Bits default to all 1's.
20EH	A23:A16	0AH	Typical time-out for page program: 1.0 ms (xxH*(0.1 ms))
20FH	A31:A24	12H	Typical time-out for Sector-Erase/Block Erase: 18 ms Typical time-out for Sector/Block Erase is in ms. Represented by conversion of the actual time from the decimal to hexadecimal number.
210H	A7:A0	23H	Typical time-out for Chip Erase: 35 ms Typical time-out for Chip-Erase is in ms. Represented by conversion of the actual time from the decimal to hexadecimal number.
211H	A15:A8	46H	Max. time-out for Byte Program: 70 μs Typical time-out for Byte Program is in μs. Represented by conversion of the actual time from the decimal to hexadecimal number.
212H	A23:A16	FFH	Reserved. Bits default to all 1's.
213H	A31:A24	0FH	Max time-out for Page Program: 1.5 ms Typical time-out for Page Program in xxH * (0.1ms) ms
214H	A7:A0	19H	Max. time-out for Sector Erase/Block Erase: 25ms Max time-out for Sector/Block Erase in ms
215H	A15:A8	32H	Max. time-out for Chip Erase: 50 ms Max time-out for Chip Erase in ms
216H	A23:A16	0FH	Max. time-out for Program Security ID: 1.5 ms Max time-out for Program Security ID in xxH*(0.1ms) ms
217H	A31:A24	19H	Max. time-out for Write Protection Enable Latency: 25 ms Max time-out for Write-Protection Enable Latency is in ms. Represented by conversion of the actual time from the decimal to hexadecimal number.
218H	A23:A16	19H	Max. time Write Suspend Latency: 25 μs Max time-out for Write Suspend Latency is in μs. Represented by conversion of the actual time from the decimal to hexadecimal number.
219H	A31:A24	FFH	Max. time to Deep Power-Down

TABLE 11-1: SERIAL FLASH DISCOVERABLE PARAMETER (SFDP) (SHEET 13 OF 16)

Address	Bit Address	Data	Comments
21AH	A23:A16	FFH	Max. time-out from Deep Power-Down mode to Standby mode
21BH	A31:A24	FFH	Reserved. Bits default to all 1's.
21CH	A23:A16	FFH	Reserved. Bits default to all 1's.
21DH	A31:A24	FFH	Reserved. Bits default to all 1's.
21EH	A23:A16	FFH	Reserved. Bits default to all 1's.
21FH	A31:A24	FFH	Reserved. Bits default to all 1's.
Supported Instructions			
220H	A7:A0	00H	No Operation
221H	A15:A8	66H	Reset Enable
222H	A23:A16	99H	Reset Memory
223H	A31:A24	38H	Enable Quad I/O
224H	A7:A0	FFH	Reset Quad I/O
225H	A15:A8	05H	Read STATUS Register
226H	A23:A16	01H	Write STATUS Register
227H	A31:A24	35H	Read Configuration Register
228H	A7:A0	06H	Write Enable
229H	A15:A8	04H	Write Disable
22AH	A23:A16	02H	Byte Program or Page Program
22BH	A31:A24	32H	SPI Quad Page Program
22CH	A7:A0	B0H	Suspends Program/Erase
22DH	A15:A8	30H	Resumes Program/Erase
22EH	A23:A16	72H	Read Block Protection Register
22FH	A31:A24	42H	Write Block Protection Register
230H	A7:A0	8DH	Lock-Down Block Protection Register
231H	A15:A8	E8H	Nonvolatile Write Lock-Down Register
232H	A23:A16	98H	Global Block Protection Unlock
233H	A31:A24	88H	Read Security ID
234H	A7:A0	A5H	Program User Security ID Area
235H	A15:A8	85H	Lockout Security ID Programming
236H	A23:A16	C0H	Set Burst Length
237H	A31:A24	9FH	JEDEC-ID
238H	A7:A0	AFH	Quad J-ID
239H	A15:A8	5AH	SFDP
23AH	A23:A16	FFH	Deep Power-Down Mode
23BH	A31:A24	FFH	Release Deep Power-Down Mode
23CH	A4:A0	06H	(1-4-4) SPI nB Burst with Wrap Number of Wait states (dummy clocks) needed before valid output 00110b: 6 clocks of dummy cycle
	A7:A5		(1-4-4) SPI nB Burst with Wrap Number of Mode Bits 000b: Set Mode bits are not supported
23DH	A15:A8	ECH	(1-4-4) SPI nB Burst with Wrap Opcode
23EH	A20:A16	06H	(4-4-4) SQI nB Burst with Wrap Number of Wait states (dummy clocks) needed before valid output 00110b: 6 clocks of dummy cycle
	A23:A21		(4-4-4) SQI nB Burst with Wrap Number of Mode Bits 000b: Set Mode bits are not supported

SST26VF064BEUI

TABLE 11-1: SERIAL FLASH DISCOVERABLE PARAMETER (SFDP) (SHEET 14 OF 16)

Address	Bit Address	Data	Comments						
23FH	A31:A24	0CH	(4-4-4) SQI nB Burst with Wrap Opcode						
240H	A4:A0	00H	(1-1-1) Read Memory Number of Wait states (dummy clocks) needed before valid output 00000b: Wait states/dummy clocks are not supported.						
	A7:A5		(1-1-1) Read Memory Number of Mode Bits 000b: Mode bits are not supported,						
241H	A15:A8	03H	(1-1-1) Read Memory Opcode						
242H	A20:A16	08H	(1-1-1) Read Memory at Higher Speed Number of Wait states (dummy clocks) needed before valid output 01000: 8 clocks (8 bits) of dummy cycle						
	A23:A21		(1-1-1) Read Memory at Higher Speed Number of Mode Bits 000b: Mode bits are not supported,						
243H	A31:A24	0BH	(1-1-1) Read Memory at Higher Speed Opcode						
244H	A7:A0	FFH	Reserved. Bits default to all 1's.						
245H	A15:A8	FFH	Reserved. Bits default to all 1's.						
246H	A23:A16	FFH	Reserved. Bits default to all 1's.						
247H	A31:A24	FFH	Reserved. Bits default to all 1's.						
Security ID									
248H	A7:A0	FFH	Security ID size in bytes Example: If the size is 2 Kbytes, this field would be 07FFH						
249H	A15:A8	07H	<table border="1" style="margin-left: auto; margin-right: auto;"> <thead> <tr> <th colspan="2">Security ID Range</th> </tr> </thead> <tbody> <tr> <td>Unique ID (pre-programmed at factory)</td> <td>0000H-0007H</td> </tr> <tr> <td>User-programmable</td> <td>0008H-07FFH</td> </tr> </tbody> </table>	Security ID Range		Unique ID (pre-programmed at factory)	0000H-0007H	User-programmable	0008H-07FFH
Security ID Range									
Unique ID (pre-programmed at factory)	0000H-0007H								
User-programmable	0008H-07FFH								
24AH	A23:A16	FFH	Reserved. Bits default to all 1's.						
24BH	A31:A24	FFH	Reserved. Bits default to all 1's.						
Memory Organization/Block Protection Bit Mapping									
24CH	A7:A0	02H	Section 1: Sector Type Number: Sector type in JEDEC Parameter Table (bottom, 8-Kbyte)						
24DH	A15:A8	02H	Section 1 Number of Sectors Four of 8 Kbyte blocks (2^n)						
24EH	A23:A16	FFH	Section 1 Block Protection Bit Start $((2^m) + 1) + c$, $c = \text{FFH}$ or -1 , $m = 7$ for 64 Mbit Odd address bits are Read Lock bit locations and even address bits are Write Lock bit locations. The Most Significant (leftmost) bit indicates the sign of the integer; sometimes called the sign bit. If the sign bit is zero, then the number is greater than or equal to zero, or positive. If the sign bit is one then the number is less than zero, or negative.						
24FH	A31:A24	06H	Section 1 (bottom) Block Protection Bit End $((2^m) + 1) + c$, $c = \text{06H}$ or 6 , $m = 7$ for 64 Mbit Odd address bits are Read Lock bit locations and even address bits are Write Lock bit locations. The Most Significant (leftmost) bit indicates the sign of the integer; sometimes called the sign bit. If the sign bit is zero, then the number is greater than or equal to zero, or positive. If the sign bit is one then the number is less than zero or negative.						

TABLE 11-1: SERIAL FLASH DISCOVERABLE PARAMETER (SFDP) (SHEET 15 OF 16)

Address	Bit Address	Data	Comments
250H	A7:A0	03H	Section 2: Sector Type Number Sector type in JEDEC Parameter Table (32 Kbyte Blocks)
251H	A15:A8	00H	Section 2 Number of Sectors One of 32 Kbyte Blocks (2^n , $n = 0$)
252H	A23:A16	FDH	Section 2 Block Protection Bit Start $((2^m) + 1) + c$, $c = \text{FDH}$ or -3 , $m = 7$ for 64 Mbit The Most Significant (leftmost) bit indicates the sign of the integer; sometimes called the sign bit. If the sign bit is zero, then the number is greater than or equal to zero, or positive. If the sign bit is one then the number is less than zero, or negative.
253H	A31:A24	FDH	Section 2 Block Protection Bit End $((2^m) + 1) + c$, $c = \text{FDH}$ or -3 , $m = 7$ for 64 Mbit The Most Significant (leftmost) bit indicates the sign of the integer; sometimes called the sign bit. If the sign bit is zero, then the number is greater than or equal to zero, or positive. If the sign bit is one then the number is less than zero, or negative.
254H	A7:A0	04H	Section 3: Sector Type Number Sector type in JEDEC Parameter Table (64 Kbyte Blocks)
255H	A15:A8	07H	Section 3 Number of Sectors 126 of 64 KB Block (2^{m-2} , $m = 7$ for 64 Mb)
256H	A23:A16	00H	Section 3 Block Protection Bit Start Section 3 Block Protection Bit starts at 00H
257H	A31:A24	FCH	Section 3 Block Protection Bit End $((2^m) + 1) + c$, $c = \text{FCH}$ or -4 , $m = 7$ for 64 Mbit
258H	A7:A0	03H	Section 4: Sector Type Number Sector type in JEDEC Parameter Table (32 Kbyte Blocks)
259H	A15:A8	00H	Section 4 Number of Sectors One of 32 Kbyte Blocks (2^n , $n = 0$)
25AH	A23:A16	FEH	Section 4 Block Protection Bit Start $((2^m) + 1) + c$, $c = \text{FEH}$ or -2 , $m = 7$ for 64 Mbit The Most Significant (leftmost) bit indicates the sign of the integer; sometimes called the sign bit. If the sign bit is zero, then the number is greater than or equal to zero, or positive. If the sign bit is one then the number is less than zero, or negative.
25BH	A31:A24	FEH	Section 4 Block Protection Bit End $((2^m) + 1) + c$, $c = \text{FEH}$ or -2 , $m = 7$ for 64 Mbit The Most Significant (left-most) bit indicates the sign of the integer; sometimes called the sign bit. If the sign bit is zero, then the number is greater than or equal to zero, or positive. If the sign bit is one then the number is less than zero, or negative.
25CH	A7:A0	02H	Section 5 Sector Type Number Sector type in JEDEC Parameter Table (top, 8-Kbyte)
25DH	A15:A8	02H	Section 5 Number of Sectors Four of 8 Kbyte blocks (2^n)
25EH	A23:A16	07H	Section 5 Block Protection Bit Start $((2^m) + 1) + c$, $c = 07\text{H}$ or 7 , $m = 7$ for 64 Mbit Odd address bits are Read Lock bit locations and even address bits are Write Lock bit locations. The Most Significant (leftmost) bit indicates the sign of the integer; sometimes called the sign bit. If the sign bit is zero, then the number is greater than or equal to zero, or positive. If the sign bit is one then the number is less than zero, or negative.

SST26VF064BEUI

TABLE 11-1: SERIAL FLASH DISCOVERABLE PARAMETER (SFDP) (SHEET 16 OF 16)

Address	Bit Address	Data	Comments
25FH	A31:A24	0EH	Section 5 (bottom) Block Protection Bit End $((2^m) + 1) + c$, $c = 0EH$ or 14 , $m = 7$ for 64 Mbit Odd address bits are Read Lock bit locations and even address bits are Write Lock bit locations. The Most Significant (leftmost) bit indicates the sign of the integer; sometimes called the sign bit. If the sign bit is zero, then the number is greater than or equal to zero, or positive. If the sign bit is one then the number is less than zero, or negative.
EUI-48 and EUI-64 Information			
260H	A7:A0	30H	Indicates if EUI48 Mac address is being programmed in the next 6 address locations. 30H = 48 bits is programmed FFH = Not being programmed
261H	A15:A8	Octet 5	Mac address LSB-Octet 5
262H	A23:A16	Octet 4	Octet 4
263H	A31:A24	Octet 3	Octet 3
264H	A7:A0	Octet 2	Octet 2
265H	A15:A8	Octet 1	Octet 1
266H	A23:A16	Octet 0	Mac address MSB-Octet 0
267H	A31:A24	40H	Indicates if EUI64 Mac address is being programmed in the next 8 address locations. 40H = 64 bits is programmed FFH = Not being programmed
268H	A7:A0	Octet 7	Mac address LSB-Octet 7
269H	A15:A8	Octet 6	Octet 6
26AH	A23:A16	Octet 5	Octet 5
26BH	A31:A24	Octet 4	Octet 4
26CH	A7:A0	Octet 3	Octet 3
26DH	A15:A8	Octet 2	Octet 2
26EH	A23:A16	Octet 1	Octet 1
26FH	A31:A24	Octet 0	Mac address MSB-Octet 0

See "Mapping Guidance Details" for more detailed mapping information.

11.1 Mapping Guidance Details

The SFDP Memory Organization/Block Protection Bit Mapping defines the memory organization, including uniform sector/block sizes and different contiguous sectors/blocks sizes. In addition, this bit defines the

number of these uniform and different sectors/blocks from address 000000H to the full range of Memory and the associated Block Locking register bits of each sector/block.

Each major Section is defined as follows:

TABLE 11-2: SECTION DEFINITION

Major Section X	Section X: Sector Type Number
	Section X: Number of Sectors
	Section X: Block Protection Register Bit Start Location
	Section X: Block Protection Register Bit End Location

A Major Section consists of Sector Type Number, Number of Sectors of this type and the Block Protection Bit Start/End locations. This is tied directly to the JEDEC Flash Parameter Table Sector Size Type (in 7th DWORD and 8th DWORD section). Note that the

contiguous 4-Kbyte Sectors across the full memory range are not included on this section because they are not defined in the JEDEC Flash Parameter Table Sector Size Type section. Only the sectors/blocks that are dependently tied with the Block Protection register

bits are defined. A major section is a partition of contiguous same-size sectors/blocks. There will be several Major Sections as you dissect across memory from 000000h to the full range. A similar sector/block size that reappears may be defined as a different Major Section.

11.1.1 SECTOR TYPE NUMBER

Sector Type Number is the sector/block size type defined in the JEDEC Flash Parameter Table: SFDP address locations 4CH, 4EH, 50H and 52H. Sector Type 1, represented by 01H, is located at address 4CH. Sector Type 2, represented by 02H, is located at address location 4EH. Sector Type 3, represented by 03H, is located at address location 50H. Sector Type 4, represented by 04H, is located at address location 52H. Contiguous Same Sector Type # Size can re-emerge across the memory range, and this Sector Type # will indicate that it is a separate/independent Major Section from the previous contiguous sectors/blocks.

11.1.2 NUMBER OF SECTORS

Number of Sectors represents the number of contiguous sectors/blocks with similar size. A formula calculates the contiguous sectors/blocks with similar size. Given the sector/block size, type and number of sectors, the address range of these sectors/blocks can be determined, along with specific Block Locking register bits that control the read/write protection of each sectors/block.

11.1.3 BLOCK PROTECTION REGISTER BIT START LOCATION (BPSL)

The Block Protection Register Bit Start Location (BPSL) designates the start bit location in the Block Protection Register where the first sector/block of this Major Section begins. If the value of BPSL is 00H, this location is the 0 bit location.

If the value is other than 0, then this value is a constant value adder (c) for the given formula, $(2^m + 1) + (c)$. See [Section 11.1.5 “Memory Configuration”](#).

From the initial location, there will be a bit location for every increment by one until it reaches the Block Protection Register Bit End Location (BPEL). This number range from BPSL to BPEL will correspond to, and be equal to, the number of sectors/blocks on this Major Section.

11.1.4 BLOCK PROTECTION REGISTER BIT END LOCATION (BPEL)

The Block Protection Register Bit End Location designates the end bit location in the Block Protection Register bit where the last sector/block of this Major Section ends. The value in this field is a constant value adder (c) for a given formula or equation, $(2^m + 1) + (c)$. See [Section 11.1.5 “Memory Configuration”](#).

11.1.5 MEMORY CONFIGURATION

For the SST26VF064BEUI family, the memory Configuration is set up with different contiguous block sizes from the bottom to the top of the memory. For example, starting from the bottom of the memory, it has four 8-Kbyte blocks, one 32-Kbyte block, x number of 64-Kbyte blocks depending on memory size, then one 32-Kbyte block and four 8-Kbyte blocks on the top of the memory (see [Table 11-3](#)).

TABLE 11-3: MEMORY BLOCK DIAGRAM REPRESENTATION

8-Kbyte Bottom Block (from 000000H)	Section 1: Sector Type Number
	Section 1: Number of Sectors
	Section 1: Block Protection Register Bit Start Location
	Section 1: Block Protection Register Bit End Location
32-Kbyte	Section 2: Sector Type Number
	Section 2: Number of Sectors
	Section 2: Block Protection Register Bit Start Location
	Section 2: Block Protection Register Bit End Location
64-Kbyte	Section 3: Sector Type Number
	Section 3: Number of Sectors
	Section 3: Block Protection Register Bit Start Location
	Section 3: Block Protection Register Bit End Location

SST26VF064BEUI

TABLE 11-3: MEMORY BLOCK DIAGRAM REPRESENTATION

32-Kbyte	Section 4: Sector Type Number
	Section 4: Number of Sectors
	Section 4: Block Protection Register Bit Start Location
	Section 4: Block Protection Register Bit End Location
8-Kbyte (Top Block)	Section 5: Sector Type Number
	Section 5: Number of Sectors
	Section 5: Block Protection Register Bit Start Location
	Section 5: Block Protection Register Bit End Location

Classifying these sector/block sizes via the Sector Type derived from JEDEC Flash Parameter Table: SFDP address locations 4EH, 50H and 52H are as follows:

- 8-Kbyte Blocks are classified as Sector Type 2 (@4EH of SFDP)
- 32-Kbyte Blocks are classified as Sector Type 3 (@50H of SFDP)
- 64-Kbyte Blocks are classified as Sector Type 4 (@52H of SFDP)

For the Number of Sectors associated with the contiguous sectors/blocks, a formula is used to determine the number of sectors/blocks of these Sector Types:

- 8-Kbyte Block (Type 2) is calculated by 2^n , where n is a byte.
- 32-Kbyte Block (Type 3) is calculated by 2^n , where n is a byte.
- 64-Kbyte Block (Type 4) is calculated by $(2^m - 2)$, where m can either be a 4, 5, 6, 7 or 8 depending on the memory size. This m field is used for the 64-Kbyte Block Section and also for the Block Protection Register Bit Location formula.

m will have a constant value for specific densities and is defined as:

- 8-Mbit = 4
- 16-Mbit = 5
- 32-Mbit = 6
- 64-Mbit = 7
- 128-Mbit = 8

Block Protect Register Start/End Bits are mapped in the SFDP by using the formula $(2^m + 1) + (c)$. Here, "m" is a constant value that represents the different densities from 8-Mbit to 128-Mbit (used also in the formula calculating number of 64-Kbyte Blocks mentioned previously).

The values to be placed in the Block Protection Bit Start/End field table are the constant value adder (c) in the formula and are represented in two's complement, except when the value is 00H. If the value is 00H, this location is the 0 bit location. If the value is other than 0, then this is a constant value adder (c) that will be used in the formula. The Most Significant (leftmost) bit indicates the sign of the integer; sometimes referred to as the sign bit. If the sign bit is zero, the number is greater than or equal to zero, or positive. If the sign bit is one, the number is less than zero, or negative.

See [Table 11-4](#) for an example of this formula.

TABLE 11-4: BPSL/BPEL EQUATION WITH ACTUAL CONSTANT ADDER DERIVED FROM THE FORMULA $(2^M + 1) + (C)$

Block Size	8-Mbit to 128-Mbit	Comments
8-Kbyte (Type 2) Bottom	BPSL = $(2^m + 1) + 0FFH$ BPEL = $(2^m + 1) + 04H$	0FFH = -1; 06H = 6 Odd address bits are Read Lock bit locations and even address bits are Write Lock bit locations.
32-Kbyte (Type3)	BPSL = BPEL = $(2^m + 1) + 0FDH$	0FDH = -3
64-Kbyte (Type 4)	BPSL = 00H BPEL = $(2^m + 1) + 0FCH$	00H is Block Protection register bit 0 location; 0FCH = -4
32-Kbyte (Type 3)	BPSL = BPEL = $(2^m + 1) + 0FEH$	0FEH = -2
8-Kbyte (Type 2) Top	BPSL = $(2^m + 1) + 07H$ BPEL = $(2^m + 1) + 0EH$	07H = 7; 0EH = 14 Odd address bits are Read Lock bit locations and even address bits are Write Lock bit locations.

SST26VF064BEUI

11.2 Pre-Programmed EUI-48 and EUI-64 Address

The SST26VF064BEUI is programmed at the factory with a globally unique address stored in the SFDP vendor parameter table and it is permanently write-protected.

11.2.1 EUI-48 ADDRESS

The 6-byte EUI-48 address value of the SST26VF064BEUI is stored in the SFDP table at address locations 0x261 through 0x266, as shown in [Table 11-5](#). The first three bytes are the Organizationally Unique Identifier (OUI) assigned to Microchip by the IEEE® Registration Authority. The remaining three bytes are the Extension Identifier and are generated by Microchip to ensure a globally unique, 48-bit value.

11.2.2 ORGANIZATIONALLY UNIQUE IDENTIFIERS (OUIs)

Each OUI provides roughly 16M (2²⁴) addresses. Once the address pool for an OUI is exhausted, Microchip will acquire a new OUI from the IEEE to use for programming this model. For more information on past and current OUIs, see the Technical Brief, “*Organizationally Unique Identifiers for Preprogrammed EUI-48 and EUI-64 Address Devices*” (DS90003187).

Note: The OUI will change as addresses are exhausted. Customers are not guaranteed to receive a specific OUI and should design their application to accept new OUIs as they are introduced.

11.2.3 EUI-64 SUPPORT USING THE EUI-48

The pre-programmed EUI-48 address of the SST26VF064BEUI can easily be encapsulated at the application level to form a globally unique, 64-bit address for systems utilizing the EUI-64 standard. This is done when the application software inserts 0xFFFE between the OUI and the Extension Identifier, as shown in [Table 11-5](#).

Note: As an alternative, SST26VF064BEUI features an EUI-64 address that can be used in EUI-64 applications directly without the need for encapsulation, thereby simplifying system software. See [Section 11.2.4 “EUI-64 Address”](#) for details.

TABLE 11-5: EUI-48™ ADDRESS PHYSICAL MEMORY MAP EXAMPLE

Octet	0	1	2	3	4	5
Description	24-bit Organizationally Unique Identifier			24-bit Extension Identifier		
Data	00h	04h	A3h	12h	34h	56h
SFDP Address	266h	—	—	—	—	261h

Corresponding EUI-48 Address: 00-04-A3-12-34-56

Corresponding EUI-64 Address after Encapsulation⁽¹⁾: 00-04-A3-FF-FE 12-34-56

Note: Encapsulation is performed by the application software.

11.2.4 EUI-64 ADDRESS

The 8-byte EUI-64 address value of the SST26VF064BEUI is stored in the SFDP table at address locations 0x268 through 0x26F, as shown in [Table 11-6](#). The first three bytes are the Organizationally Unique Identifier (OUI) assigned to Microchip by the IEEE Registration Authority. The remaining five bytes are the Extension Identifier and are generated by Microchip to ensure a globally unique, 64-bit value.

Note: In compliance with IEEE guidelines, Microchip will not use the values 0xFFFE and 0xFFFF for the first two bytes of the EUI-64 Extension Identifier. These two values are specially reserved to allow applications to encapsulate EUI-48 addresses into EUI-64 addresses.

TABLE 11-6: EUI-64 ADDRESS PHYSICAL MEMORY MAP EXAMPLE

Octet	0	1	2	3	4	5	6	7
Description	24-bit Organizationally Unique Identifier			40-bit Extension Identifier				
Data	00h	04h	A3h	12h	34h	56h	78h	90h
SFDP Address	26Fh	—	—	—	—	—	—	268h

Corresponding EUI-64 Address: 00-04-A3-12-34-56-78-90

SST26VF064BEUI

THE MICROCHIP WEBSITE

Microchip provides online support via our website at <https://www.microchip.com>. This website is used to make files and information easily available to customers. Some of the available content includes:

- **Product Support** – Data sheets and errata, application notes and sample programs, design resources, user's guides and hardware support documents, the latest software releases and archived software
- **General Technical Support** – Frequently Asked Questions (FAQs), technical support requests, online discussion groups and a Microchip design partner program member listing
- **Business of Microchip** – Product selector and ordering guides, the latest Microchip press releases, a listing of seminars and events, listings of Microchip sales offices, distributors and factory representatives

PRODUCT CHANGE NOTIFICATION SERVICE

Microchip's product change notification service helps keep customers current on Microchip products. Subscribers will receive email notifications whenever there are changes, updates, revisions or errata related to a specified product family or development tool of interest.

To register, go to <https://www.microchip.com/pcn> and follow the registration instructions.

CUSTOMER SUPPORT

Users of Microchip products can receive assistance through several channels:

- Distributor or Representative
- Local Sales Office
- Embedded Solutions Engineer (ESE)
- Technical Support

Customers should contact their distributor, representative or ESE for support. Local sales offices are also available to help customers. A listing of sales offices and locations is included in this document.

Technical support is available through the website at: <https://www.microchip.com/support>

SST26VF064BEUI

PRODUCT IDENTIFICATION SYSTEM

To order or obtain information, e.g., on pricing or delivery, refer to the factory or the listed sales office.

<u>PART NO.</u>	<u>IXI</u> ⁽¹⁾	-	<u>XXX</u>	<u>X</u>	<u>IXX</u>
Device	Tape and Reel Option		Operating Frequency	Temperature Range	Package
Device:	SST26VF064BEUI =64-Mbit, 2.5V/3.0V, SQI Flash Memory WP#/Hold# pin Enable at power-up				
Tape and Reel Option:	Blank = Standard packaging (tube or tray) T = Tape and Reel ⁽¹⁾				
Operating Frequency:	104 = 104 MHz				
Temperature Range:	I = -40°C to +85°C				
Package:	SM = SOIJ (5.28 mm Body), 8-lead MF = WDFN (6mm x 5mm Body), 8-lead				
Valid Combinations⁽²⁾:					
SST26VF064BEUI-104I/MF SST26VF064BEUI-104I/SM SST26VF064BEUIT-104I/MF SST26VF064BEUIT-104I/SM					
Note 1: Tape and Reel identifier only appears in the catalog part number description. This identifier is used for ordering purposes and is not printed on the device package. Check with your Microchip Sales Office for package availability with the Tape and Reel option.					
2: Contact your Microchip Sales Office for Automotive AEC Q-100 ordering information. Valid automotive part numbers are not listed on this page.					

Note the following details of the code protection feature on Microchip products:

- Microchip products meet the specifications contained in their particular Microchip Data Sheet.
- Microchip believes that its family of products is secure when used in the intended manner, within operating specifications and under normal conditions.
- Microchip values and aggressively protects its intellectual property rights. Attempts to breach the code protection features of Microchip product is strictly prohibited and may violate the Digital Millennium Copyright Act.
- Neither Microchip nor any other semiconductor manufacturer can guarantee the security of its code. Code protection does not mean that we are guaranteeing the product is "unbreakable" Code protection is constantly evolving. Microchip is committed to continuously improving the code protection features of our products.

This publication and the information herein may be used only with Microchip products, including to design, test and integrate Microchip products with your application. Use of this information in any other manner violates these terms. Information regarding device applications is provided only for your convenience and may be superseded by updates. It is your responsibility to ensure that your application meets with your specifications. Contact your local Microchip sales office for additional support or, obtain additional support at <https://www.microchip.com/en-us/support/design-help/client-support-services>.

THIS INFORMATION IS PROVIDED BY MICROCHIP "AS IS". MICROCHIP MAKES NO REPRESENTATIONS OR WARRANTIES OF ANY KIND WHETHER EXPRESS OR IMPLIED, WRITTEN OR ORAL, STATUTORY OR OTHERWISE, RELATED TO THE INFORMATION INCLUDING BUT NOT LIMITED TO ANY IMPLIED WARRANTIES OF NON-INFRINGEMENT, MERCHANTABILITY, AND FITNESS FOR A PARTICULAR PURPOSE, OR WARRANTIES RELATED TO ITS CONDITION, QUALITY, OR PERFORMANCE.

IN NO EVENT WILL MICROCHIP BE LIABLE FOR ANY INDIRECT, SPECIAL, PUNITIVE, INCIDENTAL, OR CONSEQUENTIAL LOSS, DAMAGE, COST, OR EXPENSE OF ANY KIND WHATSOEVER RELATED TO THE INFORMATION OR ITS USE, HOWEVER CAUSED, EVEN IF MICROCHIP HAS BEEN ADVISED OF THE POSSIBILITY OR THE DAMAGES ARE FORESEEABLE. TO THE FULLEST EXTENT ALLOWED BY LAW, MICROCHIP'S TOTAL LIABILITY ON ALL CLAIMS IN ANY WAY RELATED TO THE INFORMATION OR ITS USE WILL NOT EXCEED THE AMOUNT OF FEES, IF ANY, THAT YOU HAVE PAID DIRECTLY TO MICROCHIP FOR THE INFORMATION.

Use of Microchip devices in life support and/or safety applications is entirely at the buyer's risk and the buyer agrees to defend, indemnify and hold harmless Microchip from any and all damages, claims, suits, or expenses resulting from such use. No licenses are conveyed, implicitly or otherwise, under any Microchip intellectual property rights unless otherwise stated.

For information regarding Microchip's Quality Management Systems, please visit www.microchip.com/quality.

Trademarks

The Microchip name and logo, the Microchip logo, Adaptec, AVR, AVR logo, AVR Freaks, BesTime, BitCloud, CryptoMemory, CryptoRF, dsPIC, flexPWR, HELDO, IGLOO, JukeBlox, KeeLoq, Kleer, LANCheck, LinkMD, maXStylus, maXTouch, MediaLB, megaAVR, Microsemi, Microsemi logo, MOST, MOST logo, MPLAB, OptoLyzer, PIC, picoPower, PICSTART, PIC32 logo, PolarFire, Prochip Designer, QTouch, SAM-BA, SenGenuity, SpyNIC, SST, SST Logo, SuperFlash, Symmetricom, SyncServer, Tachyon, TimeSource, tinyAVR, UNI/O, Vectron and XMEGA are registered trademarks of Microchip Technology Incorporated in the U.S.A. and other countries.

AgileSwitch, ClockWorks, The Embedded Control Solutions Company, EtherSynch, Flashtec, Hyper Speed Control, HyperLight Load, Libero, motorBench, mTouch, Powermite 3, Precision Edge, ProASIC, ProASIC Plus, ProASIC Plus logo, Quiet-Wire, SmartFusion, SyncWorld, TimeCesium, TimeHub, TimePictra, TimeProvider and ZL are registered trademarks of Microchip Technology Incorporated in the U.S.A.

Adjacent Key Suppression, AKS, Analog-for-the-Digital Age, Any Capacitor, AnyIn, AnyOut, Augmented Switching, BlueSky, BodyCom, Clockstudio, CodeGuard, CryptoAuthentication, CryptoAutomotive, CryptoCompanion, CryptoController, dsPICDEM, dsPICDEM.net, Dynamic Average Matching, DAM, ECAN, Espresso T1S, EtherGREEN, EyeOpen, GridTime, IdealBridge, IGaT, In-Circuit Serial Programming, ICSP, INICnet, Intelligent Paralleling, IntelliMOS, Inter-Chip Connectivity, JitterBlocker, Knob-on-Display, MarginLink, maxCrypto, maxView, memBrain, Mindi, MiWi, MPASM, MPF, MPLAB Certified logo, MPLIB, MPLINK, mSiC, MultiTRAK, NetDetach, Omniscient Code Generation, PICDEM, PICDEM.net, PKit, PICtail, Power MOS IV, Power MOS 7, PowerSmart, PureSilicon, QMatrix, REAL ICE, Ripple Blocker, RTAX, RTG4, SAM-ICE, Serial Quad I/O, simpleMAP, SimpliPHY, SmartBuffer, SmartHLS, SMART-I.S., storClad, SQL, SuperSwitcher, SuperSwitcher II, Switchtec, SynchroPHY, Total Endurance, Trusted Time, TSHARC, Turing, USBCheck, VariSense, VectorBlox, VeriPHY, ViewSpan, WiperLock, XpressConnect and ZENA are trademarks of Microchip Technology Incorporated in the U.S.A. and other countries.

SQTP is a service mark of Microchip Technology Incorporated in the U.S.A.

The Adaptec logo, Frequency on Demand, Silicon Storage Technology and Symmcom are registered trademarks of Microchip Technology Inc. in other countries.

GestIC is a registered trademark of Microchip Technology Germany II GmbH & Co. KG, a subsidiary of Microchip Technology Inc., in other countries.

All other trademarks mentioned herein are property of their respective companies.

© 2024, Microchip Technology Incorporated and its subsidiaries.

All Rights Reserved.

ISBN: 978-1-6683-0198-2



MICROCHIP

Worldwide Sales and Service

AMERICAS

Corporate Office
2355 West Chandler Blvd.
Chandler, AZ 85224-6199
Tel: 480-792-7200
Fax: 480-792-7277
Technical Support:
<http://www.microchip.com/support>
Web Address:
www.microchip.com

Atlanta

Duluth, GA
Tel: 678-957-9614
Fax: 678-957-1455

Austin, TX

Tel: 512-257-3370

Boston

Westborough, MA
Tel: 774-760-0087
Fax: 774-760-0088

Chicago

Itasca, IL
Tel: 630-285-0071
Fax: 630-285-0075

Dallas

Addison, TX
Tel: 972-818-7423
Fax: 972-818-2924

Detroit

Novi, MI
Tel: 248-848-4000

Houston, TX

Tel: 281-894-5983

Indianapolis

Noblesville, IN
Tel: 317-773-8323
Fax: 317-773-5453
Tel: 317-536-2380

Los Angeles

Mission Viejo, CA
Tel: 949-462-9523
Fax: 949-462-9608
Tel: 951-273-7800

Raleigh, NC

Tel: 919-844-7510

New York, NY

Tel: 631-435-6000

San Jose, CA

Tel: 408-735-9110
Tel: 408-436-4270

Canada - Toronto

Tel: 905-695-1980
Fax: 905-695-2078

ASIA/PACIFIC

Australia - Sydney
Tel: 61-2-9868-6733

China - Beijing
Tel: 86-10-8569-7000

China - Chengdu
Tel: 86-28-8665-5511

China - Chongqing
Tel: 86-23-8980-9588

China - Dongguan
Tel: 86-769-8702-9880

China - Guangzhou
Tel: 86-20-8755-8029

China - Hangzhou
Tel: 86-571-8792-8115

China - Hong Kong SAR
Tel: 852-2943-5100

China - Nanjing
Tel: 86-25-8473-2460

China - Qingdao
Tel: 86-532-8502-7355

China - Shanghai
Tel: 86-21-3326-8000

China - Shenyang
Tel: 86-24-2334-2829

China - Shenzhen
Tel: 86-755-8864-2200

China - Suzhou
Tel: 86-186-6233-1526

China - Wuhan
Tel: 86-27-5980-5300

China - Xian
Tel: 86-29-8833-7252

China - Xiamen
Tel: 86-592-2388138

China - Zhuhai
Tel: 86-756-3210040

ASIA/PACIFIC

India - Bangalore
Tel: 91-80-3090-4444

India - New Delhi
Tel: 91-11-4160-8631

India - Pune
Tel: 91-20-4121-0141

Japan - Osaka
Tel: 81-6-6152-7160

Japan - Tokyo
Tel: 81-3-6880-3770

Korea - Daegu
Tel: 82-53-744-4301

Korea - Seoul
Tel: 82-2-554-7200

Malaysia - Kuala Lumpur
Tel: 60-3-7651-7906

Malaysia - Penang
Tel: 60-4-227-8870

Philippines - Manila
Tel: 63-2-634-9065

Singapore
Tel: 65-6334-8870

Taiwan - Hsin Chu
Tel: 886-3-577-8366

Taiwan - Kaohsiung
Tel: 886-7-213-7830

Taiwan - Taipei
Tel: 886-2-2508-8600

Thailand - Bangkok
Tel: 66-2-694-1351

Vietnam - Ho Chi Minh
Tel: 84-28-5448-2100

EUROPE

Austria - Wels
Tel: 43-7242-2244-39
Fax: 43-7242-2244-393

Denmark - Copenhagen
Tel: 45-4485-5910
Fax: 45-4485-2829

Finland - Espoo
Tel: 358-9-4520-820

France - Paris
Tel: 33-1-69-53-63-20
Fax: 33-1-69-30-90-79

Germany - Garching
Tel: 49-8931-9700

Germany - Haan
Tel: 49-2129-3766400

Germany - Heilbronn
Tel: 49-7131-72400

Germany - Karlsruhe
Tel: 49-721-625370

Germany - Munich
Tel: 49-89-627-144-0
Fax: 49-89-627-144-44

Germany - Rosenheim
Tel: 49-8031-354-560

Israel - Hod Hasharon
Tel: 972-9-775-5100

Italy - Milan
Tel: 39-0331-742611
Fax: 39-0331-466781

Italy - Padova
Tel: 39-049-7625286

Netherlands - Drunen
Tel: 31-416-690399
Fax: 31-416-690340

Norway - Trondheim
Tel: 47-7288-4388

Poland - Warsaw
Tel: 48-22-3325737

Romania - Bucharest
Tel: 40-21-407-87-50

Spain - Madrid
Tel: 34-91-708-08-90
Fax: 34-91-708-08-91

Sweden - Gothenberg
Tel: 46-31-704-60-40

Sweden - Stockholm
Tel: 46-8-5090-4654

UK - Wokingham
Tel: 44-118-921-5800
Fax: 44-118-921-5820